

WEATHER

	Max.	Min.	Precip.
Thursday, March 8	31	16	0.07
Friday, March 9	32	26	0.05
Saturday, March 10	32	22	7.02
Sunday, March 11	38	20	Trace
Monday, March 12	46	16	0.01
Tuesday, March 13	28	11	0.02
Wednesday, March 14	35	13	0.00

The Chelsea Standard

QUOTE

"Whoso neglects learning in his youth, loses the past and is dead for the future."
—Euripides.

ONE HUNDRED-TENTH YEAR—No. 40 18 Pages This Week Supplement CHELSEA, MICHIGAN, THURSDAY, MARCH 13, 1980 USPS 101-720 25c per copy SUBSCRIPTION: \$8.00 PER YEAR

Independents Win Village Election



FREER ACRES 4-H CLUB girls held a fashion show last Saturday at McKune Memorial Library in preparation for the upcoming Spring Achievement Saturday at Saline High school. Participating in the junior and senior divisions will be, front from left, Amy

Eisenbeler, Bethel Snyder, Becky Finch; rear, Sandy Young, Susie Young and Debby Garman. Leader Gloria Greenleaf is standing second from left.



BEGINNER AND YOUNG MISS members of the Freer Acres 4-H Club showed off their handwork in a fashion show tea, held last Saturday at McKune Memorial Library. The girls are practicing in anticipation of the upcoming Spring Achievement. Taking part

were, front from left, Holly Jorgensen, Kathy Jorgensen, Trisha Mattoff, Carol Palmer; rear, Heather Grenier, Crystal Porath, Allison Thorton, Tylene Greenleaf and Julie Thompson. Not pictured are Kristie Centilli and co-leader Judy Jorgensen.

Swimmers Ready For State Meet

Chelsea male swimmers are leaving today for their "meet of the season," the 1980 Class B state swimming and diving championships at Grand Rapids Junior College Friday and Saturday.

The team had 14 letter winners in this year's 13-1 season and, of the 14, 13 swam fast enough to qualify for the state meet.

Chelsea's primary hope for points will be the relay events. "Our relay times are not that fast," said Coach Larry Reed, "but it must be realized that on meet days we have consistently worked out in the morning and afternoon and then swam the meet at 7 in the evening."

"We have broken four school records," continued Reed, "including the medley relay after these pre-meet workouts. Friday, we will be rested for the first time all year."

The medley relay will have Tom Gaunt on backstroke, Dave Nicola swimming breaststroke, Dave Mason taking the butterfly leg and Phil Hoffman on freestyle. Best time for the relay so far this year is 1:48.1, but the team hopes to go 1:44 and place in the championship finals, composed of the top six.

Nicola, Hoffman, Mike Mason

and Scott Prohaska will swim the freestyle relay. Their best time is 3:30.9, but they are looking to swim 3:24.0 and finish in the top six.

Participating in individual events are Prohaska in the 200- and 500-yard freestyles; Gaunt in the 200 individual medley and 100-yard backstroke; Nicola and Mason in the 50-yard freestyle sprint; Craig Wirtz in three-meter diving; Dave Mason, 200 IM and 100 butterfly; John Robbins, 100 backstroke; and Shawn Pierson, 100 breaststroke.

Alternates for the various events are Kirk Hawks, Andy

DSA Banquet Cancelled by JCs

Announcement of the winner of Chelsea Jaycees annual Distinguished Service Award will come later than usual this year.

According to President Bob Meyer, the Jaycees cancelled their traditional award dinner, scheduled to be held last Wednesday, March 12, because of lagging ticket sales. He said the organization will announce the award winner and the finalists at a later date.

Spring Achievement Show Set by 4-H

Washtenaw County 4-H youth and their projects will be on display for the public's enjoyment during the 1980 Spring Achievement. The annual event will be held this year at Saline High school on Saturday, March 15.

Spring Achievement is highlighted by two fashion revues. The 2 p.m. revue features young models from ages 7 to 12. The evening program, which begins at 7:30 p.m., includes the junior and senior 4-H members plus 30 young models chosen to return from the afternoon revue.

Projects created by 4-H members in the Leathercraft and woodworking project areas will be on display. Evaluations will be conducted during the morning with the outstanding projects receiving honors during the evening revue. Also, of special interest, will be demonstrations given by 4-H members throughout the day.

Early Robin Reported

With eight inches of freshly fallen snow covering the landscape Monday morning, it was a pleasant sight for Walter Gochanour, walking from his home on Taylor St. to see his first sign of spring—a robin perched on a high branch of a tree.

The Washtenaw County 4-H Youth Program welcomes the public to attend.

Water Main Break Closes High School

Classes at Chelsea High school were cancelled Monday and Tuesday this week after a broken three-inch water line knocked out water service to the entire school.

According to Superintendent Raymond Van Meer, the break was located about 11 p.m. Sunday. "We discovered a lake out there," he said, adding that the pool of water between the administration building and the vocational wing went down about nine feet.

No water seeped into school buildings, but water service to restrooms and laboratories was affected.

Administrators hoped to resume classes Tuesday, but a patch put on the pipe failed to hold and a stainless steel clamp had to be ordered from Detroit, forcing a second day of vacation for high school students.

Beach, North and South schools continued with classes as usual.

Charles Ritter Leads Charge Over Sticker War of Incumbents

Voting has traditionally been described as the voice of the people, and the ballots of the people of Chelsea said "change" more often than not Monday, electing to sweep a new slate of candidates into village government over a number of incumbents.

Charles Ritter, Independent Party nominee, was elected village president over incumbent Don Wood, earning 405 (55 percent) votes. Wood, running as a sticker candidate, received the remaining 45 percent or 331 votes. One vote was cast for another candidate.

Likewise, party nominees for two-year trustee positions, Stephanie "Sis" Kapten, Loren Keezer and Joe Merkel, III, were elected to office by vote totals of 395, 414 and 419, respectively.

Write-in trustee candidates came in with an average of five percent fewer votes, with Walt Brown getting 292, Phil Hume, 320, and Jim Schardein, 306.

Two others received trustee votes.

Unopposed treasurer candidate Mary Harris received 667 votes. Also unopposed, Charles Winans, II, was elected assessor with 669 votes, and Jack Merkel and Katherine Wagner received seats on the library board of trustees with 653 and 652 votes, respectively.

According to Commissioner of the election, Betty Bust, more absentee ballots were cast in this year's election than regular ballots in the elections of the past two years combined.

A total of 776 ballots were cast, with two spoiled.

President-elect Ritter viewed the results as a mandate for change from the voters of Chelsea.

"We're not going to make any earth-shattering moves," he promised, "and we're not going to sling any mud. We've just got to find out about things."

He attributed the victory to

(Continued on page six)



PRESIDENT-ELECT CHARLES RITTER

Cagers Lose in First Round of District Play

"It was," said Coach Robin Raymond, "an abrupt ending to the season."

For most fans, expecting to see their Bulldog cagers breeze to the regional tournament, that is the ultimate understatement.

Having beaten Jackson County Western twice before this season turned out, ironically, to work against Chelsea, as the team fell, 50-49, in the second round of district tournament play at Jackson Lumen Christi last Wednesday.

Western, familiar with the Chelsea style of play, had a chance to alter their own style to stop the SEC-champion Bulldogs.

"They had a different kind of game plan," said Raymond with

a touch of sarcasm. "They went from a man-to-man to a two-one-two zone. It appeared to me that the one man's job was to take charges. He tried to step in front of us, fall down, and force the charge call on Chelsea."

"I don't like that kind of basketball, but it worked for them that night."

The one-point game ultimately came down to a contest of Chelsea's outside shooting against Western's foul shooting, on the strength of which they won the game.

JCW made 21 of 29 foul shots, with Chelsea sinking only three of nine.

Still, the repeated questionable

(Continued on page six)

Baseball Program Changed

This year, Babe Ruth baseball is changing its age bracket from 13- to 15-year-olds to 14- to 16-year-olds. The purpose of the change is to allow the 13-year-old athlete another year of development both mentally and physically before competing with boys aged 14 and 15.

Also, because of the lack of continuing recreation for teenagers in Chelsea, adding 16-year-olds gives teens one more year to play before deciding whether to go on to the Major League (ages 17-19), which is new this year.

The Major League will be made up with youth from area communities which, hopefully, will see the need to offer a good program for older players.

In Babe Ruth, which will now be called the Minor League, Chelsea last year outfitted five teams. Together with three Dexter teams and one from Manchester, the league is potentially a strong one.

Hoping to form an adult support organization for Minor League baseball in the area, league organizers are calling on local residents for help.

Director Dave Lukasiak is seeking people who have baseball knowledge to share and who are willing to give their time without pay to help local youth.

"This is a hard age to obtain coaches for," he said, "but, then too, this age is caught in the middle of being young and being an adult."

To this end, Lukasiak is seeking to form an adult group to organize all aspects of youth baseball. Any interested persons may call him at 475-7119 after 5 p.m.



LIONS PROJECT: In conjunction with Eye Donor Month, Chelsea Lions Vince Spade, left, and Darrell Farr deposit the first pair of glasses into one of five canisters which the Lions Club has placed in Chelsea during March and April. Community residents are urged to deposit their eyeglasses and hearing aids which are no longer needed in one of the canisters located at the Chelsea State Bank, Great Lakes Federal Savings, Huron Valley Optical, Chelsea Pharmacy, or Polly's Market. The donated glasses and hearing aids will be forwarded to needy people overseas in underprivileged countries, according to Lion Chuck Murphy, chairman of the Lions Sight and Hearing Conservation Committee.

Established 1871 The Chelsea Standard Telephone 475-1371
Walter P. Leonard, Editor and Publisher
Excellence Award By Michigan Press Association
1951-1952-1960-1964-1965-1968

Published every Thursday morning at 300 North Main Street, Chelsea, Mich. 48118, and second class postage paid at Chelsea, Mich., under the Act of March 3, 1879.

Subscription Rates (Payable in Advance)
In Michigan: Six Months \$4.50, One Year \$8.00, Single Copies \$.25
Outside Michigan: Six Months \$5.50, One Year \$10.50, Single Copies \$.30

MEMBER NATIONAL ADVERTISING REPRESENTATIVE: NATIONAL NEWSPAPER MICHIGAN NEWSPAPERS, INC. 257 Michigan Ave. East Lansing, Mich. 48823

JUST REMINISCING

Items taken from the files of The Chelsea Standard

1 Years Ago . . .

Thursday, March 18, 1979—

One hundred-eighty candidates for the Chelsea High school forensics team were narrowed to 20 official team members Tuesday after two months of competition. The Chelsea Recreation Department, with the assistance of the Washtenaw County Parks and Recreation Office, would like to make land available to Chelsea area residents for small garden plots this summer.

The Chelsea PTO, after hearing the reasons and objectives of the millage renewal, voted unanimously to support it. Members also volunteered to help with a telephone campaign the day of the election.

David P. Klemmer and Carol A. Fairbrother were named to the Dean's Honor List for studies completed in the fall term at the University of Michigan College of Engineering.

A total of 325 Chelsea area bowlers entered the week-long Bowling for Burns Tournament, to benefit the Institute for Burn Medicine in Ann Arbor.

14 Years Ago . . .

Thursday, March 24, 1966—

Though some descriptions vary, it is certain some kind of identified objects were sited in the Dexter area again Sunday night between 7:30 and 9:30 p.m. Frank Mannor reports seeing the objects that evening on his Quigley Rd. farm.

Construction on a 17-unit luxury apartment building started last week at 533 N. Main St. The three-level brick colonial building, to be called Sharon Ann Manor, will include carpeted, air conditioned units.

An animal hospital which eventually will house up to 100 small animals is under construction at 636 N. Main. The bi-level building will be known as the Lane Animal Hospital.

The Village of Chelsea is purchasing approximately 80 trees, which will be planted throughout the village. Residents interested in having one planted on their property may make a request of the Light and Water Department.

Howell Livestock Auction

Starts 1 p.m. Every Monday
Mason 676-5400
The Wise Owl Soya Ship to Howell
Ph. (317) 544-3379 Bim Franklin

Hog Sale every Wed'y 9 a.m.
Market Report for March 10

CATTLE—

Bulk Gd.-Choice Steers, \$67 to \$69
Few High Choice Steers, \$69-\$70
Gd.-Choice Heifers, \$63 to \$67
Fed Holstein Steers, \$60 to \$64
1st, \$54, \$59 and down.

COWS—

Heifer Cows, \$35 to \$56.50
Ut.-Commercial, \$50 to \$55
Canner Cutters, \$46 to \$53
Fat Beef Cows, \$48 to \$52

BULLS—

Heavy Bologna, \$62 to \$66
Light and Common, \$61 and down.

FEEDERS—

400-500 lb. Gd.-Choice Steers, \$60 to \$60

600-800 lb. Good-Choice Steers, \$65 to \$65

300-600 lb. Good-Choice Heifers, \$65 to \$75

300-500 lb. Holstein Steers, \$60 to \$60

500-800 lb. Holstein Steers, \$70 to \$78

CALVES—

Prime, \$100 to \$110
Good-Choice, \$90 to \$100
Heavy Dressed, \$80 to \$110
Cull & Med., \$25 to \$70
Calves going back to the farm sold up to \$205

SHEEP—

Choice-Prime, \$64 to \$66
Good-Hilly, \$40 to \$64
Slaughter Ewes, \$15 to \$32
Feeder Lambs, all weights, \$65-\$68

HOGS (quotable)—

210 to 240 lbs., No. 1, \$36 to \$37
200-250 lbs., No. 2, \$35 to \$36
Heavy Hogs, 250 lbs. up, \$30-\$35
Light Hogs, 100 lbs. down, \$25-\$33

Sows (quotable):

Fancy Light, \$30 to \$31
200-500 lbs., \$33 to \$34
500 lbs. and up, \$34 to \$35

Boars and Stage (quotable):

All Weights, \$28 to \$32

Feeder Pigs:

Per Head, \$15 to \$40
500 lb. pigs, \$28 to \$31

HAY—

1st Cutting, per bale, 35c to 75c
2nd Cutting, per bale, 75c to \$2.50

STRAW—

Per Bale, 50c to \$1.10

COWS (quotable)—

Tested Dairy Cows, \$800 to \$1,200
Tested Beef Type Cows, \$550-\$650

MICHIGAN MIRROR

By Warren M. Hoyt, Secretary, Michigan Press Association

Federal Fishing Rules Challenged

The state's sports fishermen and officials of state government went to bat recently by attacking interim federal fishing rules for Indians declaring the regulations will sanction destruction of the Great Lakes fishing grounds.

The U. S. Department of Interior rules, which have been in effect since November on an emergency basis, allow Indians protected by an 1836 treaty, to continue to use gill nets except for trout, endangered sturgeon and six species of chub, specify waters in which Indians may fish,

and set limited times when fishing is prohibited.

The rules pre-empt state regulations which have declared the use of gill nets illegal. Governor William G. Milliken, appearing before a public hearing conducted by attorneys for the Bureau of Indian Affairs, said the rules condone the depletion and collapse of the lakes fishery and urged they be withdrawn.

"The proposed rules are nothing less than an official approval of the virtually unregulated commercial treaty fishery which presently exists in our waters," Milliken said.

The governor also said the rules fall short of being a stopgap agreement to protect the fishery while court litigation continues. The state and two Indian tribes are awaiting a decision in the U. S. Circuit Court of Appeals on whether the Indians must follow state regulations, which ban gill nets.

A lower federal court judge ruled the 1836 and 1850 treaties exempt Indians from state control.

Milliken said the fishery must be protected with a management program that involves not only federal and tribal representatives, but state officials as well.

He added he is confident the court will reassert the state role in the matter.

John Bailey, former director of the state Indian Commission, disagreed, charging opposition to the rules as discriminatory.

Referring to state's challenge to Indian fishing rights, Bailey said, "Discrimination is rampant and we've set back civil rights 100 years."

Bailey said Indians would be happy to stop fishing state-planted fish stock if state officials could replace all the fish that existed when the treaties were signed.

Howard Tanner, director of the Department of Natural Resources, said the federal rules should not be implemented before the court case is settled.

He said the rules currently drafted do great harm to the fish resources in the Upper Great Lakes.

"You would foist on us a facade of regulations with no restraints. We must protect the fish

Uncle Lew from Lima Says:

DEAR MISTER EDITOR:

The talk around the stove at the country store Saturday night come around to wimmen, as it usual does soon or late. Clem Webster said how much help our First Lady is to our President just by being the strong woman at his side. Clem allowed he is to old to give up the idea that a woman's place is wherever she can do her man and family the most good, and that Mrs. Carter has showed that she can do that with pride and without giving up her value as a separate person. For all their liberation, Clem said, he would hold to the notion that behind ever man that has done good there's a good woman nagging him on.

Natural, Ed Doolittle rose to the bait, as he does any time somepun kind is said about Democrats. Ed told the fellers that if Jimmy has been listening to Rosalyn in recent weeks he'd better call in some new advisers. Somebody gave the President some mighty bad advise on sending the Great Ali to Africa. Ed said he could hear the First Couple working it out after supper. Jimmy is worried about how good he's doing in the polls lately by minding the store and taking care of crisis at home and abroad while the other candidates are out scratching for delegates. No. 1 don't get sympathy votes, Jimmy said, and he allus done better as the underdog. He tells Rosalyn he ought to do somepun real hard down dumb to offset the lead. Mrs. Carter says he'll have to go some to improve on sending Andy Young to the United Nations, but how about sending Mohammed Ali to Africa as a spokesman fer boycotting the Olympics in Moscow.

The President bought that idea, Ed went on, and, sure enough, Ali worked out fine. He talked the Carter Administration into so many problems so quick until now everybody is thinking poor, muddled well-meaning Jimmy again, was Ed's words. The President was back playing the turtle to Senator Kennedy's rabbit in no time, and it ain't hurting Carter none that Kennedy has been running in jerks and starts, trying to figger out which way to take off with all that speed.

General speaking, the fellers came down on Clem's side. Zeke Grubb said men and wimmen working together is the natural order, and fer what little his old lady eats he wouldn't be without her. Zeke was of a mind that the President's idea of registering wimmen fer the draft didn't come from him and his advisers so

much as from wimmen to old fer the draft. Zeke said it was one thing for wimmen to volunteer fer the military, and it was another thing to call em in if they'd rather be doing things most wimmen do, like raising families.

Zeke said he was fer the draft, though. Fer one thing, it would let folks in the Selective Service System work fer that \$47 million they've been paid a year since the draft was stopped seven years ago. And Zeke said he favors drafting old folks. Retired people got all kind of time, where young ones are just trying to git started in life. Besides, Zeke allowed, the old ones are more likely to be settled and less likely to run off to Canada when they git their draft board greetings.

Yours truly, Uncle Lew.

resources while we talk, while we litigate," Tanner said.

Theodore Swift, an attorney representing the Grand Traverse Area Sport Fishing Association, said the regulations are "a license for Indians to take every last fish." He charged the federal government was only interested in belatedly assuming sole jurisdiction of Great Lakes fishing.

Rep. Thomas Anderson (D-Southgate), chairman of the House Conservation, Environment and Recreation Committee, reported on the state's extensive efforts to replenish fish stock in the lakes.

He said he was shocked with the federal government's rules which would erase the state's work of the past 15 years.

"Opening the Great Lakes to unregulated commercial fishing by anyone would be an unmitigated disaster," Anderson said.

The interim rules are proposed to continue in effect for the 1980 season before being replaced with a modified final set of regulations or unless withdrawn by the Interior Department or vetoed by Congress.

If you experience dizziness or unsteadiness, a temporary loss of memory of change in mental ability, numbness or weakness in the arm, leg, or face, garbled speech or difficulty understanding speech, an eye problem such as dimness, loss of sight, or double vision particularly in one eye, or recent severe or sudden headaches, you might be having the warning signs of stroke. See your doctor! And for more information, contact the Michigan Heart Association.

Please Notify Us of Any Change in Address

More Eligible For Earned Income Credit

Working parents whose earned income and adjusted gross income for 1979 was less than \$10,000 and had a child living with them, may now be eligible to receive up to \$500 in earned income credit, the Internal Revenue Service said. In order to claim the credit, eligible persons must file a return even if they owe no tax. The credit is based both on their earnings and adjusted gross income. For incomes over \$6,000, the credit declines on a sliding scale and phases out completely once a person's income reaches \$10,000.

The new changes also allows individuals to receive advance payments of the credit each payday. Qualifying persons should request Form W-5 "Earned Income Credit Advance Payment Certificates," from their employer.

See page 2 of the Federal tax instructions for details about the earned income credit or call the IRS toll-free number listed in the local telephone directory.

Additional information on the credit is available in the free IRA Publication 596, "Earned Income Credit," which may be obtained by filling out the order blank in the tax package, or, by calling the IRS.

IRS has special phone numbers for tax forms and free publications. In Detroit, the number is 237-0794. Elsewhere in area code 313, call 1-800-462-9910. The number for the rest of the state is 1-800-482-0828. Forms and publications may also be picked up at IRS offices.

Telephone your club news to 475-1371

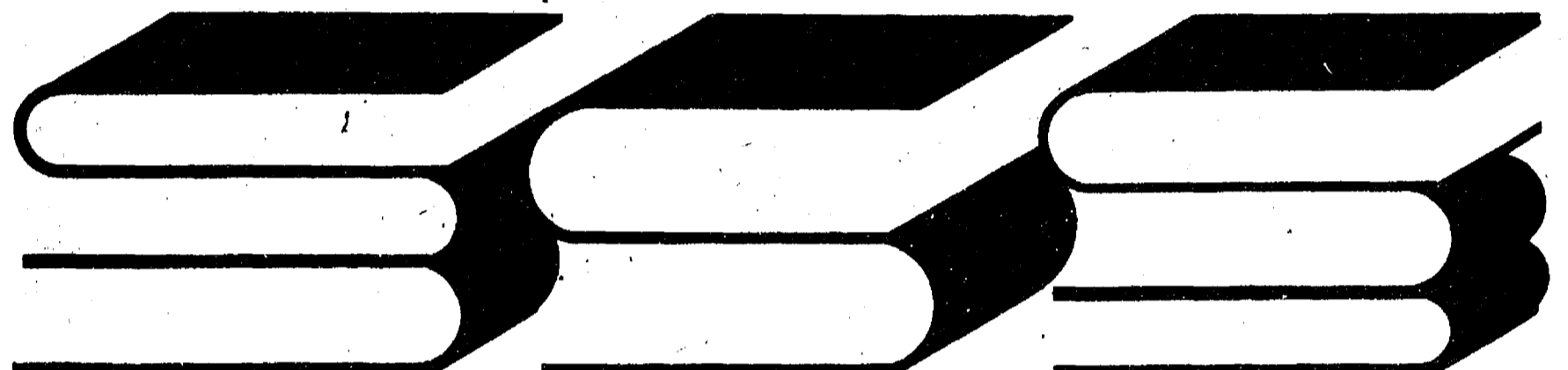

GREAT INTEREST GREAT BOOKS

FREE BH & G BEST SELLERS

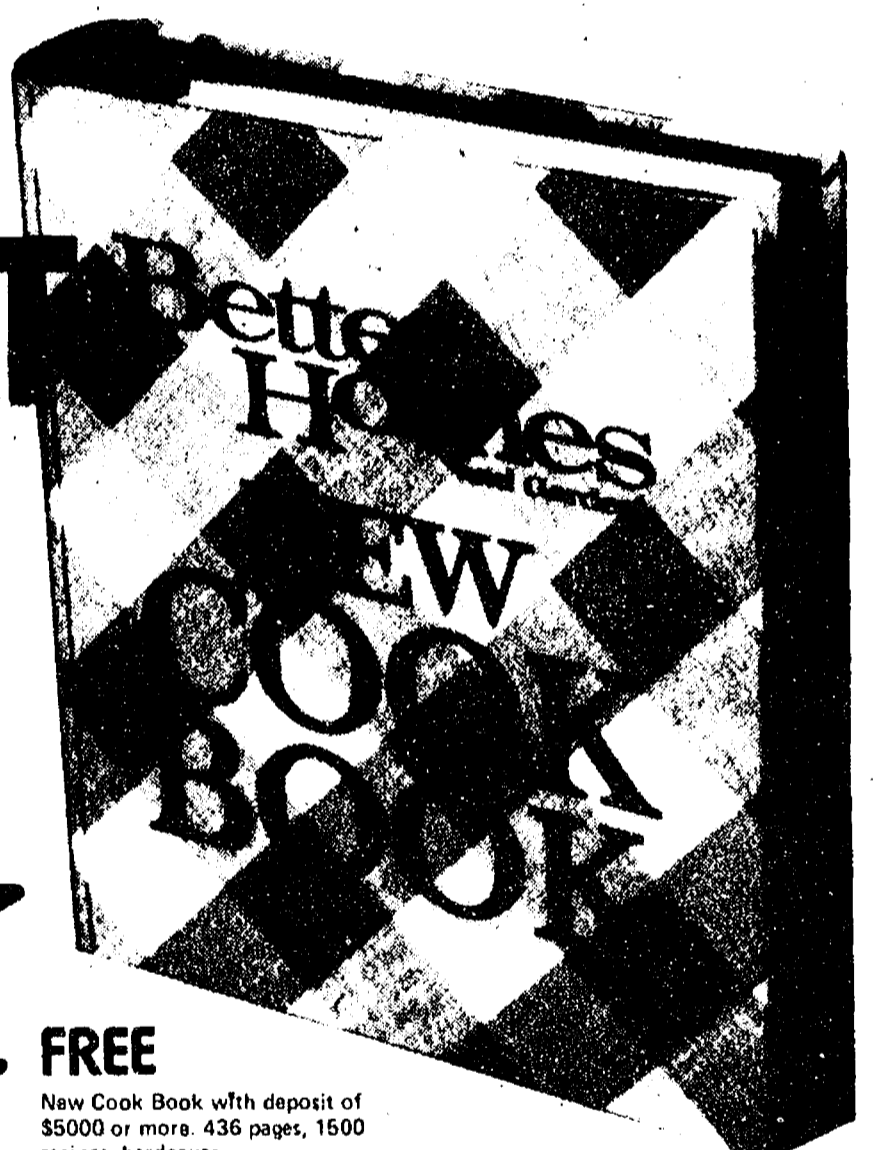

FREE New Cook Book with deposit of \$5000 or more. 436 pages, 1500 recipes, hardcover.

FREE WITH DEPOSIT OF \$200 OR MORE

Grid of book covers including: ALL-TIME FAVORITE SALAD RECIPES, HOMEMADE COOKIES, VEGETABLES AND HERBS YOU CAN GROW, MEALS FOR ONE OR TWO, EASIEST PLANTS YOU CAN GROW, COMPLETE GUIDE TO GARDENING, COMPLETE GUIDE TO HOME REPAIRS.

30 MONTH MONEY MARKET CERTIFICATES, 28 WEEK MONEY MARKET CERTIFICATES, FEDERAL REGULATIONS REQUIRE AN INTEREST PENALTY FOR EARLY WITHDRAWAL FROM CERTIFICATE ACCOUNTS.

CHOPPER 1 really works 3 to 4 times better than a conventional axe, splitting, maul, or sledge hammer and wedges. LEAP YEAR SPECIAL 25% Off (Offer Good Until March 15, 1980) ASCCO ALL-SEASON COMFORT CO. Now Open 8 a.m. to 5 p.m. Mon. thru Sat.

GREAT LAKES FEDERAL SAVINGS Offices in: Ann Arbor, Battle Creek, Albion, Bellevue, Brighton, Chelsea, Coldwater, Dexter, Hastings, Jackson, Manchester, Marshall, Okemos, Richland, Saline, Ypsilanti Member FSLIC



GIRL SCOUT LEADERS and advisers were among those in attendance at the Chelsea scouts' Father-Daughter Banquet last Sunday. Enjoying the festivities and square dancing together with fathers and scouts were; front, from left, Lee Tremper, Phyllis Vaillencourt, Gari Feldman, Patty Ryan, Cathy Peterson; middle, Kathy

Young, Chris Nyhof, Susan Harris, Diana Henderson, Kathy Hanke, Dorothy Hafner; rear, Lisell Bowers, Louise Likavec, Ruth Dils, Carol Hoffman, Nancy Spayd and Nanette Havens. Not present for the picture were Sandra Fletcher, Dottie Martin and Adamne Michelsen.

Nutrition Classes Slated at Hospital

The month of March has been proclaimed National Nutrition Month by the American Dietetic Association. In observance of the month, Chelsea Community Hospital's Community Nutrition Program is offering a class entitled "Food Is More Than Something to Eat."

The three-week class will meet on Thursday evenings at 7 p.m. beginning March 20, and will focus on the topics of food additives, vegetarian diets and

eating habits that assist in weight loss and weight maintenance.

Julie Say, registered dietician and community nutritionist, will teach the classes. For registration information, call the Chelsea Community Education Department, 475-9830.

Ms. Say will also be available at local grocery stores to provide free materials about nutrition and answer questions. She will be at the following locations:

Polly's Market in Chelsea, Saturday, March 15, 1 to 5 p.m.; Dexter IGA, Saturday, March 22, 1 to 5 p.m.; Frank's Shoprite in Grass Lake, Friday, March 28, 4 to 7 p.m.;

A & B Grocery Store in Manchester, Saturday, March 29, 1 to 5 p.m.;

Spadafore's in Pinckney, Saturday, March 22, 10 a.m. to noon;

Ransom's Food Market in Stockbridge, Friday, March 21, 4 to 7 p.m.

Father-Daughter Banquet Held By Area Girl Scouts

Chelsea's annual Girl Scout Father and Daughter Banquet was held last Sunday, March 9, at Chelsea High school.

Approximately 230 fathers, daughters and troop leaders attended the banquet with the theme "The Year of the Family." Girls of Junior Troop 689 performed the flag ceremony.

After dinner, everyone enjoyed an evening of square dancing courtesy of Luke Schaible and Ray Koch, who donated their services for the event.

Last week, the name of one Chelsea area Girl Scout cookie chairman was inadvertently omitted from the list. Cookies may also be ordered from Ann Schaffner, 475-8802, from Cadet Troop 98.

Rebekahs Plan Rummage Sale

Chelsea Rebekah Lodge No. 130 held its regular monthly meeting March 4 at the hall.

Draping of the charter was conducted by the lodge deputy and her staff in memory of Mrs. Lotie Alexander.

A rummage sale for May was planned. Articles for the country store were reported needed and cutlery sales were given by the chairman.

An invitation from Home City Lodge No. 228, asking to help them celebrate their 70th anniversary, was received. Those attending from Chelsea were Mrs. Nina Lehman, Mary Ann Coltre, Dorothy Keezer, Evelyn Hale and Alda Musbach.

Mrs. Elsie Hintz was the evening's food committee, with Mrs. Jo Hochrein on the committee for March 18. Members are reminded that 1980 dues are payable to Evelyn Hale.

All meetings are held the first and third Tuesdays of each month.

Plan Rummage Sale

Olive Chapter No. 108, OES, is planning a rummage sale for April 17 and 18. Anyone wishing to donate good used clothing, furniture or knick-knacks may call 475-2705 for pick-up.

VFW Ladies Auxiliary Names Political Action Chairman

Chelsea's VFW Ladies Auxiliary met March 10 in the VFW hall with 13 members in attendance. Susan Weston of Pinckney was elected into membership and will be initiated at the April meeting.

Sandi Ellenwood, as community service chairman, reported on the presentation of two card tables to the Senior Citizen Center on Feb. 26.

The president appointed Patty Short as chairman of the Political Action Committee, a newly-introduced program which will benefit veterans' services in the future.

Reports were given by Mary Erskine and Eulahlee Packard on the 6th District meeting held Feb. 17 in Brighton. Ten dollars was allowed for youth activities on Camp Trotter Days to be held May 31 and June 1.

Five dollars was allowed to go for furnishings for the new addition at Camp Trotter. Ten dollars was allowed for tickets to the upcoming carnival at the National Home for the use of the children residing there.

Thirteen dollars was allowed Citations chairman Eulahlee Packard to purchase citations to be presented in the near future to deserving individuals or groups.

The assembly voted to sponsor a bowling team in the fall season. Gertrude O'Dell and Eleanor Farley were named to chair the committee for the Easter Bake Sale, to be held April 5 in the VFW hall.

A joint Post and Auxiliary rummage sale has been set for April 25 and 26 in the VFW hall. The Auxiliary will be sponsoring a special games night in the VFW hall beginning at 6:30 p.m. The public is invited.

The Post and Auxiliary will sponsor a party at the Ann Arbor VA hospital on March 28.

Mary Erskine reported on the upcoming 35th anniversary celebration set for April 19 at 6:30 p.m. in the UAW Hall.

Girl Scout Troop No. 98, sponsored by the VFW, meets in the VFW hall and will be sponsoring a bake sale and taco lunch on March 29 in the hall. Donations and patronage will help them fund a planned week-end trip to Mackinac Island this spring.

The Post is sponsoring a drug seminar by Chelsea Police Chief Robert Aeillo on March 29 at 7:30 p.m. All are welcome to attend.

Election of District delegates yielded the following winners:

Homemakers Club Hears Police Chief

Chelsea's Homemakers Club held its February meeting at Lima Township Hall Monday, Feb. 25. Guest speaker for the evening was William Zsenyuk, Manchester chief of police.

His topic for the evening was organized crime as he found it as an undercover police investigator. Chief Zsenyuk also displayed an array of weapons and drug paraphernalia confiscated in the Manchester area in the last two months.

Following the presentation, refreshments were served by co-hostesses Barb Wolfgang, Liz Houle and Barb Seabury.

Next meeting will be March 22 at the home of Leah Herrick. Speaker will be Dr. Marguerite Shearer.

Fran Zatorski, Mary Erskine, Eulahlee Packard, Marien Johnson, Darlene Cozzans and Virginia Schirrmacher. Alternate delegates are Gertrude O'Dell, Dorothy Lentz, Elizabeth Smith, Sandi Ellenwood, Eleanor Farley and Sally Heldt.

The monthly Post and Auxiliary pot-luck supper was held March 8, according to a report given by Gertrude O'Dell and Eulahlee Packard. The April pot-luck will be April 12, 6 p.m., at the VFW hall.

Next regular meeting of the Auxiliary will be Monday, April 14, with election of officers.

Need Volunteers For Pre-School Orientation Series

Volunteers are needed by the Community Education Program in Chelsea to aid in the upcoming Pre-school Orientation Program.

The orientation is a four-week program designed for children entering school next fall. Major focus of the program is to acquaint children with simple concepts and skills and familiarize them with the school setting.

Volunteers are needed to work in small group sessions with the pre-schoolers. The classes will be held Tuesdays at North school from 9:30 to 10:30 a.m. A second program is also scheduled for South school on Thursdays from 9:30 to 10:30 a.m. Classes begin the week of April 21.

Anyone interested in volunteering should call the Community Education Office, 475-9830.

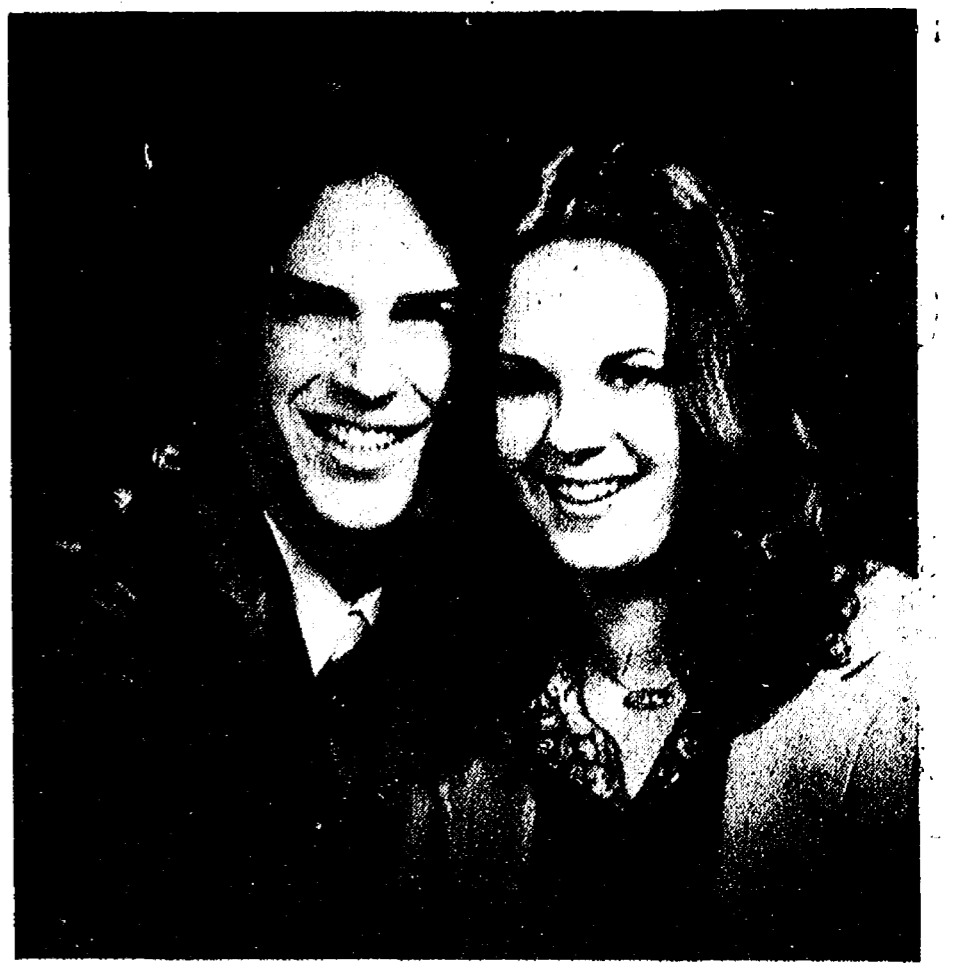

DREW-BENJAMIN: Mr. and Mrs. Richard E. Drew, 19135 North Territorial Rd., have announced the engagement of their daughter, Nancy Elaine, to Jerald Wayne Benjamin, son of Mrs. Carl Benjamin, 535 McKinley St., and the late Mr. Benjamin. The bride-elect is a 1979 Chelsea High school graduate currently employed at Merkel's store. Mr. Benjamin, a 1978 Chelsea High school graduate, is a sophomore at the University of Michigan. A May 1981 wedding is planned.

BULK SPICES
Garlic Powder - Curry - Kelp
Guernsey Dairy Milk - Brown Eggs
Rivendell Natural Foods
3312 Alpine, Dexter Ph. 426-2549
(Across from the Farmers' Market)

CAROL'S CUTS
40 CHESTNUT
Monday, Wednesday and Friday
475-7094
Appts. Only
9:30 a.m. - 3:00 p.m.

Save during our Western Guaranteed French Tergal Sale!

Enjoy great savings on Western guaranteed quality—imported French Tergal. Sheer elegance—seamless French Tergal is available in nearly 200 colors and styles to go with any decor. Plus, it carries a full 5-year guarantee against stretching, shrinking and fading. Our home decorating representatives will be happy to help you in selecting the appropriate window treatment, color and style that will surely make a lasting impression in your home. Stop by now and save on Western Guaranteed French Tergal! Be sure to ask for your Free Tergal Designer Ideas Book II when you stop in.

Merkel
HOME FURNISHINGS
Open Mon., Wed. and Fri. Until 9 p.m.
Phone 475-8621

Perfection Guaranteed

SONNET	LADY LOVE
TIMELESS	STENNIS

Chosen to be cherished for a lifetime...and more... your perfect Keepsake diamond engagement ring is guaranteed in writing for perfect clarity, precise cut and fine white color. Each Keepsake diamond ring is permanently registered and protected against loss of the diamond for one full year.

Select your perfect Keepsake ring from our beautiful collection.

Keepsake
Registered Diamond Rings

Winans Jewelry

Trade-Mark Reg Rings from \$200 to \$10,000

3 DAYS ONLY - MARCH 13-15
Last week's sale extended for 3 more days because of the heavy snow.

TRISSI PANT SALE

BLACK - BROWN - NAVY - WHITE
PETITE and REGULAR

SIZES 8-20
Reg. Price \$14.00NOW **\$11⁰⁰**

SIZES 32-40
Reg. Price \$16.00NOW **\$13⁰⁰**

Always Neat
100% polyester, stitched down crease.
The comfortable, long-lasting pant.

SALE ENDS SATURDAY, MARCH 15

VOGEL'S & FOSTER'S

107 S. Main, Chelsea Ph. 475-1606

Thank You

Our *Free Gift* for the Bride-To-Be with your order for Wedding Invitations by Rytex. Our gift of 50 Thank-You Informals with envelopes. So appropriate and socially correct for your many brief notes and thank-yous. The Thank-You Informals are on damask-rich ivory paper with the "thank you" in embossed black script. There yours with any style of Wedding Invitation.

We invite the bride-to-be to examine the variety of traditional and contemporary Wedding Invitations with their accessory cards by Rytex. Special handling is available for faster service.

The Chelsea Standard
300 N. Main St., Chelsea Phone 475-1371

LIVE LONGER! Let's Keep Weight Under Control

By **LELORD KORDEL**
Number Ten of a Series



We do not pump water from the well. We turn a faucet. We do not walk miles to find food. We point a finger at a menu.

LIFE'S TOO EASY

In other words, we are living an easier life. Because of this, we need a lot less food than our ancestors did.

To complete this vicious circle, we consume great quantities of refined, over-processed foods.

Morning, noon, and night. With coffee breaks and late evening snacks.

We are eating more than we need. To say nothing of eating so many foods that are downright bad for us!

A good food, like a trusted assistant, helps you along the path of life. It saves your energy. Repairs your worn cells. Gives a 'lift' when you are discouraged. Keeps old age symptoms from invading your body prematurely.

A bad food can be glamorous to behold—but a deceitful actor. One who will steal behind your back. Stealing your energy by replacing it with worthless fat. Short change you on youth. Unlock the door to premature old age.

The sad thing about these bad foods is that so many of them are staples in the majority of diets.

Here are a few of them:

A B C OF FATTENING FOODS

- Alcohol and Apple pie
- Biscuits and Bacon
- Candy and Cake
- Doughnuts and Dumplings
- Eclairs and Eggnog
- Fats and Frostings

Lelord Kordel's "Eat Right" Book is Now Available

Lelord Kordel's articles appearing in this newspaper are only condensations from his 144-page book which contains so much more—including diets, charts, other facts to help you eat right and feel better, look younger, live longer. Here is just a partial list of contents:

- How to look young longer
- Some foods can be "killers"
- Keeping weight under control
- The "youth element" in foods
- Lose weight by eating more!
- Help for constipation, etc., etc.

To get your copy of Lelord Kordel's book, send \$1.00 to:
Kordel Eat Right Book
c/o Name of This Newspaper
17255 Redford Avenue
Detroit, Mich. 48219

Price includes postage and handling. Please allow 3 weeks.

- Gravy and Goulash
- Hominy and Hot dogs
- Ice Cream and Icings
- Jellies and Juleps
- Kuchen and Knockwurst
- Lard and Lasagne
- Marshmallows; Macaroni
- Noodles and Nibbles
- Oils and Oleo
- Pastries and Puddings
- "Quick" cereals; Cake mixes
- Refined flour products
- Sugar and Spaghetti
- Toast and Tidbits
- Unbalanced meals
- Vichyssoise and Vermouth
- Waffles and White sauce
- Yorkshire Pudding
- Zweibach and Zabaglione

All of these items are classified as foods—even though many have little or no nutritional value.

The nutritional folly of gorging yourself on starchy and sweet foods has been fully discussed. They find their way into civilized stomachs in appalling quantities.

If you are seriously overweight, begin a sane reducing program at once.

You must reduce with reason. Not only for the sake of your health—but to restore and maintain a youthful appearance.

You must redesign your eating in accordance with 20th century living! That means you must think of proteins as your best friends in weight control. And in health maintenance.

Distributed by Specialty Features Syndicate. All Rights Reserved. Condensed from the book "Eat Right and Live Longer" by Lelord Kordel.

Next: How to lose weight with protein. Outwitting the pounds. What are calories? Four important rules.

Psychology Award

Chelsea High school's second-semester Psychology class has chosen Julie Botsford as a recipient of the class Psychology Award.

Julie, daughter of Jean Botsford and Dr. James Botsford, was honored for excellent grades, active participation and keen interest in class. Always willing to share her insight with other students, Julie adds meaning to class discussions through her understanding of the material presented.

Her contributions to discussions reveal a genuine interest in psychology and reflect the qualities that make her an outstanding choice for the award. The Psychology Award is a practical application of motivation and positive reinforcement — two of a number of effective learning aids discussed in class.



JULIE BOTSFORD

Knowing that the award may be given every two weeks, students are encouraged to excel in the class.

Today's Investor

By Thomas E. O'Hara
Chairman, Board of Trustees
National Association of
Investment Clubs and Editor,
Better Investing Magazine

Q. I was very pleased a couple of years ago when Congress reduced the taxes on capital gains which previously it had raised to very high levels. Do you see any chance that Congress will do anything else to encourage us to invest? Dividends are taxed twice and four times when you add in the two taxes my state puts on them. It's hardly worth investing any more.

A. There seems to be more recognition in Congress these days that the government has taken many steps to discourage individuals from investing than I have seen in the last 20 years. There also is recognition that the country has been the loser in lost businesses, lost jobs and loss in world position. There are beginning to be a number of proposals made in Congress to pass legislation that would encourage individuals to invest.

In my opinion the best one now before Congress is HR 6300, The Individual Investors Incentive Act of 1980 proposed by Congressman Richard T. Schulze of the 5th District of Pennsylvania. This bill is so simple that many individuals who read about it do not grasp its potential to solve two very important problems facing our economy. These problems are the fact that almost 10 million people have quit investing in the country in the last 10 years. At the same time the nation's need for capital to meet needs and pro-

vide jobs is growing at an unbelievable rate.

It is estimated that just two industries, the gas industry and the electric industry, will need \$700 billion of new capital in the next 10 years. If they don't get those funds, you and I and a lot of others may be cold and spend a lot of time in the dark 10 years from now.

HR 6300 says simply that for every dollar of new money invested in equities you may take 10 cents off your tax bill. If you invest \$100, you get \$10 off. If you invest \$1,000, you get \$100 off. The credit applies on investments up to \$10,000. For husbands and wives the total is doubled.

Legislation like this has been passed in France, Sweden and the Province of Quebec in Canada. The results have been tremendous. Billions of new capital has been provided and millions of people are investing that never invested before. This bill seems certain to produce even greater results in this country.

One of the reasons why we do not have more legislation encouraging investors is because investors are poor letter writers. They do not write their congressmen often enough asking them to support legislation that encourages individuals to save money and put it in businesses that are supplying goods and jobs. If only one out of 10 people who read this story, would write their congressman and ask him to actively support HR 6300, the Bill would almost certainly receive consideration and be voted into effect. Have you written your congressman lately?



Hoffman Tire & Service
7 miles west of Chelsea
13660 E. Michigan
Grass Lake 522-8542

THE SIGN OF QUALITY TIRES

CERTIFIED IN TUNE UPS & ENGINE REPAIR

LITTLE ROOSTER RESTAURANT & LOUNGE

PHONE 426-8668

11485 North Territorial Rd. (Corner Dexter Townhall Rd.)

DINING and COCKTAILS

LIVE ENTERTAINMENT & DANCING
FRIDAY & SATURDAY, 9-2

HOURS: Tues., Wed., Thurs. 4 p.m. to 11:30 p.m.
Friday 4 p.m. to 2 a.m.
Saturday 2 p.m. to 2 a.m.
Sunday 2 p.m. to 10 p.m.
Monday Closed

Tell Them You Read It
In The Standard!

THANK YOU

I wish to thank the students and teachers at Beach school who sent me flowers and a plant during my recent recovery.

Marie Ann Kapolka.

Sat. 8 Mar. Thru Sat. 15 Mar.

15% off Everything

Sale

SHADES & FINIALS
REPAIRS & GLASS PARTS
RECOVERING
SELECTED SHADES: 50%

Just Two Days Left

TOP OF THE LAMP
217 North Main Street
Ann Arbor, Michigan
769-7019

You Read It First in The Standard!

OPEN SUNDAYS

10 a.m. to 2 p.m.
MAIN STORE ONLY
1414 S. MAIN ST., CHELSEA
Phone 475-9106



The PARTS PEDDLER
AUTO SUPPLY STORES

Super Saturday Program Closes With Parents Day

Saturday, March 8 marked the completion of this year's six-week Super Saturday program, which boasted an enrollment of 260 children.

The final session was highlighted by Parents Day, in which parents visited the schools. They were apt to see the mystifying magical powers of Abracadabra, the grace of small ballerinas, artists at work or multi-talented cooks mixing up a batch of natural peanut butter.

The program will end with the showing of two additional movies. Any child in the community is welcome to attend. "Rascal and Bonetrouble" will be shown March 15, and "Pete's Dragon" on April 5.

Both films will be shown at North school from 1 to 3 p.m. A 75 cent admission will be charged.

THE BRUTE

(26-INCH LOG)

SPECIFICATIONS:

- Heats buildings up to 2,400 sq. ft. Approximately 125,000 - 145,000 B.T.U. 465 CFM Blower - thermostatically controlled.
- 10" Hot Air Pipe
- 6" Smoke Pipe
- 9" Legs
- 525 CFM Blower (optional)
- Hot Water Coils (optional)

Other Models Available
1,400 - 2,900 sq. ft.

SAVES MONEY GAS AND OIL

- Fire Pots Double Welded
- Removable Ash Pan
- Spark Catcher
- Manual Adjustable Draft
- Finish: Black Heat-resistant Paint
- Heat Restrictor
- Long-Lasting Fires

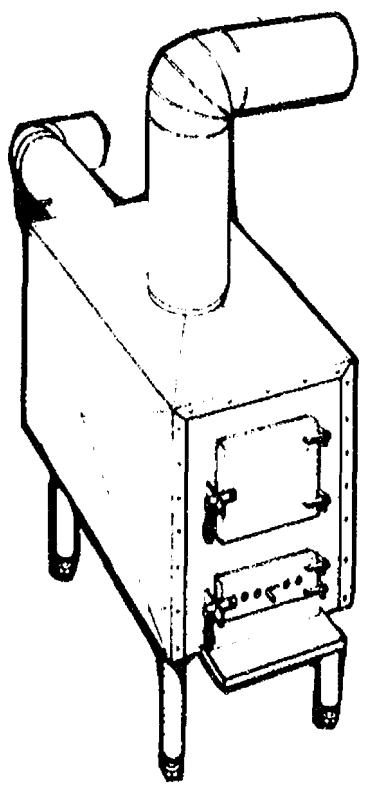

HURON VALLEY GARDEN CENTER
5024 JACKSON RD. (Old Green Barn) PH. 662-6714

FISH FRIES

Ann Arbor Eagles

Chicken	\$3.50
Fish	\$4.00
Shrimp	\$4.50
Frog Legs	\$5.75

Every Friday Night
6 to 9 p.m.
at
ANN ARBOR EAGLES HALL
7530 Jackson Rd.

We've got you covered for the 80's.



LONDON FOG

Store Hours: Mon. thru Sat., 8 a.m. to 5:30 p.m.

STRIETER'S MEN'S WEAR

Since 1914

LAS VEGAS NIGHT

Saturday, March 15
8 p.m. to 1 a.m.

Washtenaw Farm Council Grounds

Gamble TIL Your Heart's Content

- ★ Roulette, blackjack, crap tables & more!
- ★ Valuable merchandise auctioned at midnight for lucky winners
- ★ Over 50 prizes
- ★ Beer & snacks available

COME ONE WAY!
*Limit winning: \$500 per person

\$6.00 Advanced Tickets most stores in Saline

\$7.00 at Door Includes: Funny Money, General Admission, (\$2 million funny money for every ticket)

Sponsored by Saline Area Jaycee & Auxiliary.
Profits to be used in community service.
Jaycees

Tell Them You Read It In The Standard!

LAST DAY OF REGISTRATION School Election

Notice of Last Day of Registration of the Electors of **Chelsea School District**
Washtenaw and Jackson Counties, Michigan

TO THE ELECTORS OF THE SCHOOL DISTRICT:

Please Take Notice that the Board of Education of Chelsea School District, Washtenaw and Jackson Counties, Michigan, has called a special election to be held in the School District on

Wednesday, April 23, 1980

TAKE NOTICE that the following proposition will be submitted to the electors at the special election on Wednesday, April 23, 1980:

TAX RATE LIMITATION INCREASE PROPOSITION FOR OPERATING PURPOSES

Shall the limitation on the amount of taxes which may be assessed against all property in Chelsea School District, Washtenaw and Jackson Counties, Michigan, be increased by 3.2 mills (\$3.20 on each \$1,000.00) on state equalized valuation for the year 1980, for the purpose of providing additional funds for operating purposes?

The last day on which persons may register with the appropriate city or township clerks, in order to be eligible to vote at the special election called to be held on Wednesday, April 23, 1980, is

Monday, March 24, 1980

Persons registering after 5:00 o'clock, p.m. on Monday, March 24, 1980, are not eligible to vote at the special school election.

Persons planning to register with the respective city or township clerks must ascertain the days and hours on which the clerks' offices are open for registration.

This Notice is given by order of the Board of Education of Chelsea School District, Washtenaw and Jackson Counties, Michigan.

ROBERT N. SCHAFER
Secretary, Board of Education

Letters to the Editor

Dear Neighbors,
On April 23 the people of Chelsea will be asked to vote for a 3.2 raise in the millage for our schools.
It's really unfortunate that the one tax we can vote against is the one that directly affects our children's education. I sure wish I could effectively register my disapproval at the use of my tax money in the area of military spending or the outer space race. It grieves me to think of the billions of tax dollars buying bombs, missiles and the like and I am helpless; I can do nothing about it. I am not given a chance to vote against wars or costly space programs. I can vote only against supporting our children's educational system.

Until the present tax structure is changed from a property tax to some more equitable type—perhaps an income tax or sales tax or combination of both, since these would be a fairer taxation of the real wealth in these inflationary times—until then, we are faced with a choice which truly calls for some soul-searching to understand where our values are.

Pope Paul VI suggested we ask ourselves a few simple questions if we really want to know who and what we live for: "What do I desire most in life? What influences most of my decisions? What matters more than anything else to me? Where is 'metanoia,' that is, a change of one's mentality in accordance with the true and indispensable interpretation of life and salvation, where is 'metanoia' directing me?" We must not let ourselves be swept along by the chaotic maelstrom of the world around us. We must give ourselves a point of reference, a pole of direction, a sense for life, in order that it may be really human, that is Christian. My point of reference, Jesus, admonishes: "You shall love the Lord your God with your whole heart . . . and you shall love your neighbor as yourself." It's very clear; I am asked to love God with my whole heart, not my check book.

I don't want more taxes either; but in conscience I cannot vote against this millage just because these are the only taxes I'm permitted to vote against.

I'm asking you to reflect on this whole issue seriously before you make your decision. Be honest; be fair; take a close look at the excuses you've heard. Are the schools really "wasting" money? (Is your tax dollar never wasted in any area other than our schools?) Or another classic cop-out: "I don't like what they're teaching our kids." (When did you last accept the schools' invitation to involve yourself in their programs, to have your voice heard?)

I believe that after prayerful reflection you will recognize the importance of your yes vote on April 23rd.

Caroline Arbogast.

Shamrock Shuffle Set For Seniors

A lively Shamrock Shuffle Dance is being planned by Chelsea Senior Citizens for Friday, March 21 at the high school cafeteria.

Activities will include a square and round dance, pot-luck and card playing, all to begin at 6 p.m. with the pot-luck. There will be raffles and refreshments throughout the evening. A 50 cent admission will be charged to cover the cost of refreshments, decorations and entertainment.

All are invited to attend and dance to well-remembered tunes. The callers will help dancers relearn those square-dance steps they haven't practiced for a while.

For a reservation, call the Community Education Office, 475-9830, or fill out the reservation form on the second page of the March Chelsea Senior Citizen News and drop it off or mail it to the Senior Citizen Center, 134 W. Middle St.

BOSSO Carpet Cleaning
If March weather and muddy feet have soiled your carpeting, it's wise to give it some attention now. We recommend Host, the new method of cleaning carpets without water. The carpet is dry and ready to walk on immediately. Use our Host Electric Up-Brush. It's easy. Clean 40 sq. yds. only \$9.95. Phone for information.
MERKEL BROTHERS
Phone 475-8621

To the Editor,
Last Friday, March 7, a bowling tournament was held for 400 mentally impaired children and adults at Belmark and Colonial Lanes in Ann Arbor. Chelsea sent 40 from their special education classes at North school, Beach and the high school. More than 80 trophies were won and ribbons went to all who tried. Children from schools and institutions from all over Washtenaw and Livingston counties attended.
This entire enterprise would not have been possible without the efforts of the volunteers from Chelsea. A special thanks to the Chelsea Lions Club which has provided volunteers for all Special Olympic events for over two years. Thank-you also to the Chelsea Jaycee Auxiliary for their volunteers and a very special thanks to the 30 Chelsea High school students who worked. A thank-you is also due to the Chelsea girls volleyball team and to Judy Bottom, their coach. We needed 180 volunteers to run this tournament and thanks to people in Chelsea, it came off like a charm and 400 mentally retarded citizens had a really great time.
A special thank-you is also due to Ann Arbor Civitan Club which provided volunteers and paid the \$26 cost of the tournament.
Nancy Cooper
Chelsea High School
Area 20 Special Olympics
Director

Waterloo UMWS
Waterloo Village United Methodist Women's Society met Wednesday, March 5 at the home of Mary Clark. A pot-luck was held at noon with five members present.
The meeting was called to order by President Evelyn Hondrick. A letter from Vera Reithmiller was given as a memorial gift for Helen Beeman and Amelia Hess.
A shower for Theresa Arhens was planned.
Meeting closed with a benediction. Next meeting will be held Wednesday, April 2, at the home of Evelyn Hondrick.

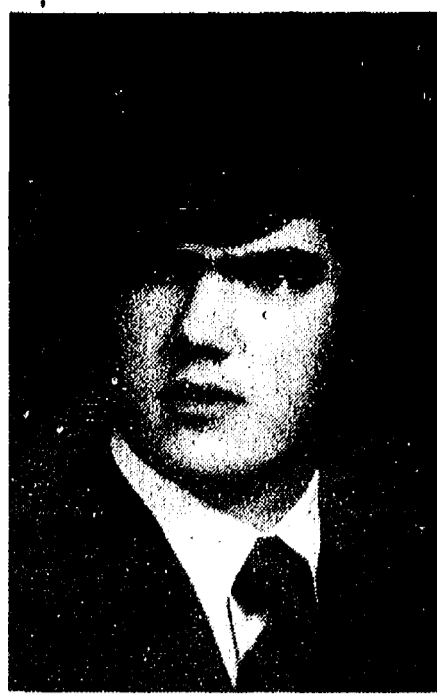

Brian Vandegrift Completes Power Mechanics Course

Brian Vandegrift, son of Mr. and Mrs. T. K. Vandegrift of Jerusalem Rd., will graduate from the Michigan State University Institute of Agricultural Technology this Friday, March 14.

Brian, a 1978 Chelsea High school graduate, specialized in power mechanics in the two-year program. He plans to work for a farm implement dealership.

Adult Summer Baseball Program Given New Life

A number of area people are hoping that 1980 will be the year of change adult baseball needs to stage its rebirth in Chelsea's summer recreation program.

This year, the Chelsea area will offer adults a very competitive program. Playing in Ann Arbor, the teams will also include college ball players.

To ensure that Chelsea will be competitive, a tryout will be held in May to build a strong team. No one playing summer softball will be included on the baseball team and a commitment to regular practice sessions must be made.

Anyone feeling he can meet those requirements should call Dave Lukasiak, 475-7119. Dates and times of organizational meetings will be announced soon.

Subscribe today to The Standard.

Agriculture Bargaining Seminars Scheduled

It was recently announced by the director of the National Farmers Organization (NFO) that a week-long series of Agricultural Bargaining Seminars will be held in East Lansing and Midland during the week of March 17.

The seminars will last two to three hours and will run over a five-day period. East Lansing seminars will be held Monday, Tuesday and Wednesday (March 17-19) at the United Ministries of Wesleyan Foundation, corner of Harrison and Trowbridge Rd. In Midland, the seminars will be held Thursday and Friday (March 20-21) at the Holiday Inn. All agricultural producers are invited to attend.

"We are holding these seminars because of the high operating costs that face farmers and ranchers. Something must be done and done soon," said Leland Townsend, director of the NFO.

According to the NFO spokesman, agricultural producers are the only link in the food chain which does not have a system to protect its income.

"The traditional marketing system for all agricultural commodities is designed to procure what the trade wants, when it wants it and where they want it,"

he said. "It is designed to serve the buyers' needs for a constant supply. Low price is also part of the traditional marketing system. Low price forces you to produce more and sell more in order to meet your expenses. Low price and high volume serve the buyers, not the producers."

Townsend said that farmers have long needed their own system of marketing.

"Farming is in jeopardy. We are offering producers an opportunity to become part of a marketing system that belongs to them," he continued. "But like any system, farmers and ranchers must use it to cause it to function. True independence can only come if we as farmers are willing to be as concerned about our markets as we are about producing."

"I really believe that farmers want their own system," he concluded. "The old system has not worked and must be replaced with our own."

He said there would be a small fee for the seminars.

Michigan State University is headquarters for the nation's most comprehensive program devoted to research on teaching.

CATS
CHELSEA AREA
TRANSPORTATION SYSTEM
Transportation for the Senior Citizens, 65 years & Older, & the Handicapped.
Advance reservations are required. For morning transportation call the preceding afternoon between 1 p.m. and 3 p.m. For afternoon transportation call in the morning from 9 a.m. to 11 a.m.
CALL 475-9494
between 9 to 11 a.m. or 1 to 3 p.m.
Service hours are 9 a.m. to 4:30 p.m. daily; Thursdays, 9 a.m. to 1 p.m.

Jiffy market
Big Enough To Serve You . . . Small Enough To Know You!
Corner of Sibley and Werkner Rds. - Chelsea, Michigan 48118
PHONE 475-1701 SALE PRICES EFFECTIVE MARCH 13 - MARCH 16

YOUNG - LEAN TENDER QUARTERED PORK LOINS 1/4 pork loin sliced into 9 to 11 chops \$1.39 lb.		U.S.D.A. GRADE A CHICKEN PARTS Whole Chickens 49c lb.	BREASTS . . . lb. \$1.19 THIGHS . . . lb. 99c DRUMS . . . lb. 89c WINGS . . . lb. 39c BACKS . . . lb. 15c
STORE CHEESE COLBY LONGHORN Random Weights lb. \$1.59			
ECKRICH Smoked or Polish SAUSAGE \$1.99 lb.	Young - Lean - Tender PORK STEAK \$1.19 lb.	HOME-MADE PORK SAUSAGE \$1.09 lb.	SALAY'S Old Fashion FRANKS \$1.69 lb.
HOLSUM - KING SIZE WHITE BREAD 24-Oz. 1/2-Lb. Loaf 69c			
CAIN'S REG. OR MARCELLE POTATO CHIPS 12-Oz. Bag 99c	FRESH U. S. NO. 1 Radishes, Gr. Peppers or Cucumbers 5 for \$1.00	1 LITER (33.8 FL. Oz.) FAYGO POP Assorted Flavors 3 for \$1.00	VELVET CREAMY PEANUT BUTTER 2-Lb. Jar \$1.29
FARM-MAID HOMOGENIZED MILK gal. \$1.89			
LOW-FAT MILK gal. \$1.59	"NEW" PKG. 2% 2 \$1.69	TWIN - PAK LOW-FAT MILK "NEW" PKG. \$1.69	ORANGE JUICE 1/2 gal. 99c

FRESH MEATS - GROCERIES - PRODUCE - BEER - WINE - LIQUOR
Open 7 a.m. Morning to 10 p.m. Nights - 7 Days A Week

Lightly Regarded JCW Dumps SEC Champs

(Continued from page one) charging calls ranked Raymond and threw the team off its game. "I don't like to criticize officiating," he said, "but the more they call the charge, the more the kid does it. Whether or not it's legitimate is hard to say, but they were questionable charges."

Despite a disastrous second quarter, in which the Bulldogs were outpointed, 20-8, they still had a chance to pull out the contest in the final quarter.

With just seconds left, Chelsea called a time out and switched to a full-court man-to-man defense. The Bulldogs stole the ball, and Jeff Dils put in a jumper to narrow the gap to 50-47. Another time out led to another turnover and another Dils bucket. With :16 left, Chelsea trailed by only one point.

The Bulldogs took their last time out. Western tried a long pass, but it was intercepted by Jeff Price who took it down the court. With :04 left, he passed to Don Schrottenboer who launched a 10-foot jump shot. The shot hit the rim and bounced out, leaving the score at 50-49.

Chelsea had held a 17-6 lead after the first five minutes, which Raymond called the "best opening five minutes we had all year." Jon Riemenschneider scored eight points and Jeff Dils had six in the first period.

Repeated charging calls, however, took the edge off the Bulldog attack. "We got so timid because of the calls," said Raymond, "that by the second half we were walking through the lane looking for this kid. We weren't nearly as intense the last 3 1/2 quarters as we were the first half of the first quarter."

Chelsea fans might have been surprised at the outcome (Raymond said they sat in the stands in utter shock after the contest), but the Bulldog coach had said all along that it could happen.

"We had high expectations for this tournament and everybody took it for granted that we'd win, but we'd played them twice before and they weren't all that bad."

He stressed that the team had reached its number one season goal of winning the Southeastern

Conference championship. "Over and above the league," said Raymond, "everything else is a bonus, an extra."

A loss in a district game, he went on, should not overshadow the accomplishments of the team.

"The search for improvement separated this team from a lot of other average teams we played," he said with pride. "We had good players, but we had to work for everything we got."

This year, Raymond vows, was not an isolated year for Chelsea basketball.

"I think we have some outstanding kids in the program," he concluded, "and we'll continue to have a successful program in the future."

Senior Citizen House Activities

Week of March 17-21
Monday—Happy St. Patrick's Day. Antique discussion, 2 p.m.

Tuesday—Cards, 1-4 p.m.
Wednesday—Fitness, 1 p.m.; sewing, 1 p.m.; bowling, 1:30 p.m.

Thursday—Sunshine committee, 1 p.m.; bridge, 1 p.m.; stained glass, 1:30 p.m.

Friday—Shamrock Shuffle Dance, cards, pot-luck, 6 p.m. at high school cafeteria; fellowship, 1 p.m.

Methodist Choir Will Present Bach Cantata

The Chancel Choir of Chelsea's United Methodist church will present the J. S. Bach cantata "Christ Lay in Death's Dark Prison" during the Sunday services at 9 and 10 a.m. March 16.

Under the direction of June Warren, the choir will be accompanied by Karey Johnson and Caralee Hoffmeyer, violin; Judy Jorgenson, viola; Pat Stirling, cello; Jeff Emmert, trumpet; and Mary Anne Skinner, piano.

Subscribe today to The Standard.

Legislative Update

A Weekly Report from State Rep. Mary Keith Ballentine State Capitol, Lansing 48909 Phone (517) 373-1775

Week of March 10-17



TAB DEADLINE — The deadline for ordering 1980 Michigan license plate tabs by mail has now passed. Tabs must be on by March 31; if you haven't yet got yours, stop by a Secretary of State office soon to avoid the end-of-the-month rush.

CENSUS TIME — Every household will soon be receiving a questionnaire from the U. S. Census Bureau. It is vital that these be filled out fully and promptly, so that an accurate census can be taken: federal and state grants are based on population.

OLDER WORKERS — Governor Milliken has designated this as "Employ the Older Worker Week," to emphasize the job potential of those citizens over 45 who are working or seeking work: their experience and dedication are valuable job resources.

GUILTY, ILL — The Michigan Supreme Court has reversed a lower-court decision and has declared constitutional our landmark law providing for a verdict of "guilty, but mentally ill." This law allows a middle ground between "guilty" and "not guilty by reason of insanity." The law requires that psychiatric treatment be provided for those given this verdict.

WELFARE REFORM — The House has approved HB 5199, which could save up to \$1.5 million a year by reducing to one month from six months the amount of time welfare recipients could receive assistance from the state after they move out of Michigan. During that month, recipients would be able to seek work or public assistance in their new community.

INSURANCE CHANGES — A new law now in effect requires auto insurance companies to offer drivers several options for collision insurance, with a broadened provision paying for damages to the driver's car even if the driver is 50 percent at fault. After July 1 of this year, you may sue to recover a deductible amount if the other driver is 50 percent at fault.

GYM CLOTHES — The Attorney General has ruled that public schools need not furnish students with gym clothes and shoes for physical education unless the school requires students to wear or use a specific type of clothing or equipment: then it must be provided at no charge.

USEFUL WASTE — A recent report from the DNR says that by recycling Michigan's trash and incinerating the remaining solid waste, we could supply 3 to 6 percent of our future energy needs. Even small communities can generate energy through recycling.

ENERGY AWARDS — April 4 is the deadline for entries in the state's 2nd Annual Energy Conservation Awards competition, open to small and medium-size industries in four size classes. For entry forms, write Energy Conservation Awards, P. O. Box 30228, Lansing 48909.

Senior Citizen Nutrition Program MENU and ACTIVITIES

Week of March 14-20

Friday—Tuna macaroni salad, chilled tomato juice, pear in lime Jell-O, honey-date muffin and margarine, easy peach crisp, beverage. Recorder, 10 a.m.; Bible, 11 a.m.

Monday—Cup celery soup, Irish stew, carrots glazed with butter, soda or oat bread and margarine, lemon cake pudding, beverage. Crafts-arts, 10:30 a.m.; exercise, 11:15 a.m.

Tuesday—Turkey a la king, buttered spinach with vinegar,

strawberry banana mold, biscuits with margarine and jelly, peaches, beverage. Game, 10:30 a.m.

Wednesday—Sweet and sour pork, steamed rice, calico slaw, wheat bread and margarine, seasonal fresh fruit, beverage. Return library books.

Thursday—Cornflake crumb chicken, Polish potatoes, mixed fruit salad, wheat bread and margarine, cinnamon apple-sauce, beverage. Blood pressure, 10:30 a.m.

Federal Grant Okd for Saline Valley Project

U. S. Senator Carl Levin (D-Mich.) has announced that the Washtenaw County Soil Conservation District has been awarded \$2.4 million by the U. S. Environmental Protection Agency.

The funds are earmarked for the "Saline Valley Project" which Senator Levin endorsed as a top priority program.

Levin said, "I believe this will be effective in improving the water quality of the Huron and Raisin rivers. This program is necessary to ensure the environmental quality of the area."

The project includes all, or portions of, 11 townships in the southwestern area of Washtenaw county and portions of three townships in Monroe county. The total project area is 200,000 acres. Purpose of the program is to

improve water quality in Mill Creek and the Saline River.

A total of 600 landowners in Washtenaw county and 296 in Monroe county may be eligible to receive up to 75 percent funding by installing conservation practices that will result in improving the quality of surface run-off waters.

The program's focus on wind erosion and livestock waste management has been demonstrated to control pollution and prevent the deterioration of land resources.

Washtenaw County Soil Conservation District's application for federal funds was one of 64 received from 31 states requesting \$191.6 million for attacking pollution problems under the Rural Clean Water Program.

Hospital Child Care Center Notes

Many activities have been planned for the children at the Chelsea Community Hospital Child Care Center in March. Last week we discussed animals. The children learned about different kinds of animals (pets, zoos, farm, wild, and wood animals). Activities were planned to show the children where animals live, what they eat, and how they move. We talked about veterinarians and the Humane Society. The children participated in activities that will give them practice in following direction and the concepts of large, medium, and small.

This week we will be learning about various community workers and how they help us. Community workers such as firefighters, mail carriers, nurses, carpenters, and police officers will visit the Center to talk with the children. Dramatic play will play an important part in the

entire week. The children will be encouraged to dress up in the various uniforms and pretend to be firefighters, etc. Why people have jobs, what type of equipment they use, and the type of uniforms they wear will be discussed with the children.

The following week the children will learn about people from other lands. During this unit, the children will discover the different ways people live, work, and play. They will learn about some of the foods they eat and ways they dress.

The last week of March we will study nutrition. We will learn about foods that are good for us. They will learn about the four basic food groups and make recipes from each group. Pat Asp, dietitian from the hospital, will visit the center each day to provide fun activities about each food group. On Friday we will visit the hospital for lunch.

Village Election

(Continued from page one.)

hard work put in by villagers of all age groups who were committed to seeing a change in local government. The question of whether or not the village should be responsible for certain parts of the residential sewer system, he said, triggered the entire shake-up at the caucus.

"First thing we'll do," he said, "is change the wording (on the sewer ordinance) so that everyone will understand and everyone will know what's going on."

"We're also concerned about the skyrocketing cost of government," he continued. "We don't know exactly where things stand now. We think there's a lot of fat in there."

Ritter stressed that now that the election is past, he expects that the old and new members of village government will work together for the good of all Chelseaites.

"I don't anticipate any problems," he said. "We're all in there for the good of the village. I didn't pick any of the trustee candidates who ran on the Independent Party ticket. People who had the good of the village in mind were the ones who ran."

Ritter declined to make any statements on other changes in government, saying that it is too soon to comment on anything.

"We don't know how much we're gonna shake 'em up, but we do know one thing," he promised. "We're gonna find out what's going on."

Chelsea Student Tours With Alma College Kiltie Band

Among the new members' conductor Todd Snyder selected for the Alma College Kiltie Band this year is Katherine Slater from Chelsea.

The new members soon discovered how busy band members can be! During fall term, the band provides pregame and half-time entertainment for all home football games, marches in Alma's homecoming parade and also presents a Christmas concert. Now the Kiltie Band is preparing for a concert tour to Pennsylvania, Maryland and Washington, D. C. during winter term break March 1-9. The John F. Kennedy Center for the Performing Arts in Washington, D. C. is the site of one of the band's concerts. There are three performances scheduled in the Detroit area.

New Books at McKune Library

The following are books recently added to the collection at McKune Memorial Library:

Queen Juliana by William Hoffman. This is the first major biography of Queen Juliana, without question the richest woman in the world. Juliana's life is a story of disaster, triumph, disappointment and scandal.

Tyrone Power: The Last Idol by Fred Guiles. An entertaining and comprehensive portrait of a personality who was mobbed by screaming women in airports and in front of hotels all over the world. A man who genuinely liked people and who was loved and admired by nearly everyone in the film industry.

Over 50: The Definitive Guide to Retirement by Auren Urin. "If you have to retire from your job, don't retire from life," says Urin in this thorough, definitive book.

Wind of Change at Castle Rising by Fanny Craddock. This is the fourth volume of the saga of the Lormes family. Like the rest of England, the Lormes have suffered the "war to end all wars." They must now face the new problems that peace brings. The first one to arrive is Sue Ellen, an American heiress, widow of the family black sheep.

Line of Chance by Thomas Caplan. One man's passion for love and power dominates this surging three-generation saga set between the Civil War and World War I.

Revelations by Phyllis Naylor. Mary Martha Myles had lived in the same community all her life, cared for her crippled mother. She had not — like her wild, beloved brother Warren — disgraced the family, defied the church. Then Murray Davis, a charismatic man in a white suit, came to town to run a revival meeting.

Mayday by Thomas Block. A U. S. Navy fighter pilot on a secret

test mission fires a missile at what he thinks is his prescribed target but hits an airliner on a routine flight with 300 passengers aboard.

The Day of the Butterfly by Norah Loftis. A tale of early nineteenth century London. When Daisy Holt is fired from her first job as a nursemaid, her fortune goes from bad to worse.

The Brethren by Bob Woodward and Scott Armstrong. The first detailed, behind-the-scenes account of the Supreme Court. A spellbinding view of the court's landmark decisions of the past two decades.

Donahue: My Own Story by Phil Donahue. The number-one syndicated television talk show host tells his own story in this candid, entertaining, fast-paced autobiography.

A Nervous Splendor: Vienna 1888/1889 by Frederic Morton. At the champagne-splashed height of the Viennese carnival on Jan. 30, 1889, Austria's Crown Prince Rudolph fired a revolver at his mistress. Some hours later he placed it against his own temple. The two shots that rang out at Mayerling have kept echoing as the most spectacular suicide of the nineteenth century.

The Third Time Around by George Burns. Intimate memories, zany anecdotes, the private moments and public triumphs — as only George Burns could recount them.

Massacre at Salt Creek by Blaine Yorgason. On June 4, 1858, five Mormon pioneers traveling unarmed in the Utah Territory were attacked by a party of Ute Indians, a tribe purportedly at peace with the Mormons. Four of the travelers were slain, one escaped. Based on that documented but unexplained tragedy, is a novel full of excitement, suspense and inspiration.

professional touch without the cost
catering - barbecues - private parties
50 - 500
tim orbring 475-2570

Is Spring cleaning the car your job?

50% Off!
Car Interior Protection

Let Tidy Car Do It!

It's tough to keep the car clean all winter long. And, no matter what you do, by Spring, your car's interior is ready for a real scrub job. Before you go to the garage for the buckets and brushes, call Tidy Car. We'll do a thorough and professional job of cleaning your car's interior. It'll look new when we're through! And, as a special bonus, we'll give you 50% off a Tidy Car interior protection treatment. Our special treatment guards against staining and makes your cleaning jobs much easier.

Call Tidy Car today!

Thompkins Elegant Autos

3663 S. M-52, Chelsea, Mich.
(2 miles south of I-94, Exit 159)
Ph. (313) 475-2952



Offer expires April 15, 1980.

All You Can Eat Specials

Monday — Steamed Alaskan Crab Legs
Served with green salad & shed fries \$9.25 per person

Tuesday — Deep Fried Battered Chicken
Served with green salad & shed fries \$5.50 per person

Wednesday — Ocean Fresh Battered Fish
Served with green salad & shed fries \$5.75 per person

Specials Available 5 p.m. to 10 p.m.

CHELSEA WOODSHED

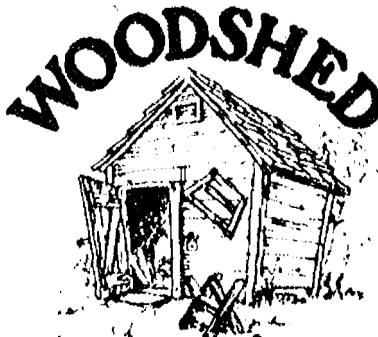

EATERY

113 S. Main
Chelsea, Michigan
(Just 15 minutes from Ann Arbor)
Call 475-1922

Monday - Thursday 7-10
Friday and Saturday 7-11
Closed Sundays



— CELEBRATE —
ST. PATRICK'S PARTY

DINING Until 9:30
DANCING From 9:30

FRIDAY MARCH 14th
SATURDAY MARCH 15th

MUSIC By THE LAKERS
Party Favors

HOURS:
Friday . . . 4 p.m. to 2 a.m.
Saturday 2 p.m. to 2 a.m.
Sunday . . . 2 p.m. to 10 p.m.
Monday Closed
Tuesday, Wednesday, Thursday 4 p.m. to 11:30 p.m.

LIVE ENTERTAINMENT
Fri. & Sat. After 9 p.m.

LITTLE ROOSTER RESTAURANT & LOUNGE
11485 North Territorial Rd. (Corner Dexter Townhall Rd.)
PHONE 426-8668 DEXTER, MICH. 48130

CUSTOM
BUMPING and PAINTING
 FREE ESTIMATES - ALL MAKES
Get the Best for Less!
FRANK GROHS CHEVROLET
 Phone 426-4677 Dexter, Mich.

KITCHEN REMODELING
 ★ We at Dutch Country are kitchen remodeling specialists.
 ★ Expert installation available.
 ★ Free design layout service.
 ★ Featuring: HAND CRAFTED AMISH CABINETS.
 ★ Distinctive "GOLDEN OAK CABINETS" By Continental.
 ★ Jenn-Air Appliances ★ Delta Faucets ★ Elkey & Kohler Sinks.
 VISIT OUR SHOWROOM
DUTCH COUNTRY KITCHENS
 146 E. Main 428-7292 Manchester

GIRL SCOUTS

TROOP 247—
 We learned about the World Association Pin. Some of us received one. We also learned about batteries and how they worked. Rebecca Shures brought treats.
 Kelly Dale, scribe.

SCHOOL LUNCH MENU

Week of March 17-21
 Monday—Hamburgers on buns, cole slaw, french fries, ginger bread with topping, milk.
 Tuesday—Spaghetti with cheese, mixed vegetable, hot rolls and butter, Jell-O with vanilla pudding, milk.
 Wednesday—Lasagne with cheese, green beans, biscuit and butter, candied apples, crispie cookie, milk.
 Thursday—Ham and cheese on hamburger buns, salad of the day, potato chips, strawberry dessert, milk.
 Friday—Pizza slice, buttered peas and carrots, peanut butter sandwich, juice, fruit of the day, milk.



MILLION DOLLAR CLUB: Robert H. Thornton, Jr., left, posed with three of four Thornton, Inc., employees who were recently elected members of the Detroit Metro Council of the Home's for Living Network's "Million Dollar Sales Club." Evelyn Bowdish,

George Knickerbocker, Helen Lancaster (from left) and Mark McKernan (not pictured) each achieved 1979 sales in excess of one million dollars.

Named to Million Dollar Sales Club

Four employees of Thornton, Inc. real estate were recently elected members of the Detroit Council of the Homes for Living Network's famed "Million Dollar Sales Club."

The announcement was made by council president Richard Charbonneau, who presented the awards to sales associates Helen Lancaster, George Knickerbocker, Mark McKernan and

Evelyn Bowdish. Each achieved 1979 sales in excess of one million dollars.

All four Thornton representatives received certificates of membership in the Million Dollar Club at the council's dinner banquet, held at the Farmington Elk Lodge on Friday, Feb. 15.

Presenting the awards, Charbonneau commented that the council was honored to have such high caliber sales professionals

in its membership and added that it was through such enthusiasm that the 22-member offices of the council were able to achieve a record-breaking year in 1979.

The Detroit Metro Council members are associated with the Homes for Living Network, an international marketing network of more than 2,200 member offices in the United States, Canada and the Caribbean.

BRIDGEWATER HARDWOODS

12 Species - Kiln Dried

Random-width Flooring - Paneling - Fireplace Mantles

Ph. 429-1005

NOW AT YOUR FORD DEALER...

Get up to \$500 money back from Ford on new '79 and '80 cars

*Take delivery between Feb. 11, 1980, and March 22, 1980, on any new 1979 or 1980 Thunderbird or Fairmont, including a dealer-owned demonstrator, and receive a check direct from Ford Motor Company, or apply an equal amount to your down payment. Offer good at Ford Dealers only.

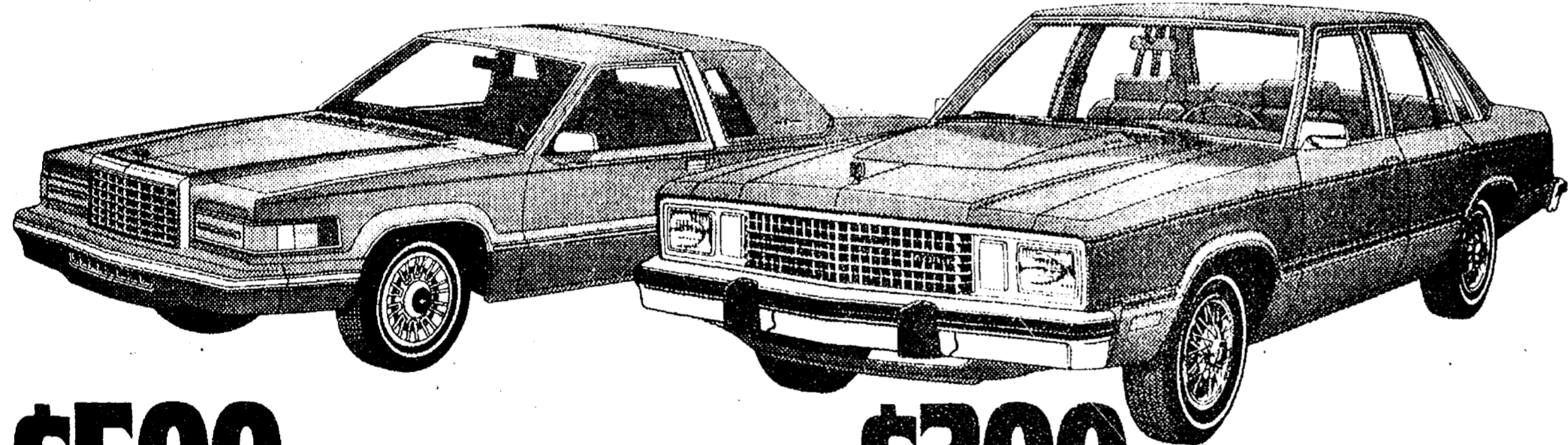

\$500 on Thunderbird

\$300 on Fairmont

Receive a check for \$500 direct from Ford or apply the same amount to your down payment when you buy any new '79 or '80 Thunderbird. And that's on top of a great deal—now during your Ford Dealers Money Back Drive.

Receive a check for \$300 direct from Ford or apply the same amount to your down payment on a new Fairmont. Now at Ford Dealers you can get money back and a great deal on either a new '79 or '80 model.

Also, Ford Dealers Offer Money Back on New '79 Trucks

\$300 on Pickups, Vans, Broncos and Club Wagons**



Get a check for \$300 from the Ford Dealers Advertising Association or apply the same amount to your down payment when you buy a new 1979 Ford Pickup, Van, Bronco or Club Wagon. Get a great truck, a great deal and money back.

**Take delivery at one of the participating Ford Dealers in the Detroit District (including parts of Ohio), as defined by Ford Motor Company, on a new 1979 Ford F-100 through F-350 Pickup, Van, Bronco or Club Wagon, including a dealer-owned demonstrator, and receive a check direct from the Ford Dealers Advertising Association, or apply an equal amount to your down payment. Fleet buyers ineligible.

- NO HUNTING FOR OUR TREASURES.
- MONEY-BACK STICKERS ON WINDSHIELDS.
- HURRY, OFFER ENDS MARCH 22, 1980.

JOIN THE MONEY BACK DRIVE

PALMER MOTOR SALES, INC.
 224 S. MAIN ST. CHELSEA, MICH.



FREE FRIES, FREE DRINK, WITH A CATCH.



MARCH 17-23

The catch? Buy our juicy 1/3 pound Double Burger (it's More Burger than Sun!)... Do that and we'll treat you to a small order of fries and a small drink. A big, juicy 100% pure beef Double Burger. Crispy golden fries. Your favorite soft drink. All for the price of the burger. At your participating DAIRY QUEEN BRAZIER store.



DAIRY QUEEN BRAZIER
 901 S. Main, Chelsea Ph. 475-2677

"We'll do your Short Form for only \$7.50*"



Let's fight inflation together."

This year we'll prepare your 1040A Short Form for only \$7.50*. Any state or local return is extra. So... come to H&R Block—let's fight inflation together.

H&R BLOCK
 THE INCOME TAX PEOPLE

105 S. MAIN ST., CHELSEA
 PH. 475-2752

Appointments available, 9 to 6, Mon. thru Sat.

District Court Proceedings

Week of March 3-7
Judge Kenneth Bronson Presiding

Robert Hamill was sentenced for driving under the influence of liquor to attend six sessions of Alcohol Education Program in Livingston County. Fines and costs, \$300.

Larry E. Van Steenis admitted responsibility to careless driving. Sentenced to attend Driver Improvement Program and pay \$50 or serve five days.

Joseph Lakatos, Jr., admitted responsibility to careless driving. Sentenced to attend Driver Improvement Program in Washtenaw County. Fines and costs, \$50.

Mark Regnier pled guilty to having no valid operator's license on person. Fines and costs, \$100.

Barry Rohde was sentenced for driving under the influence of liquor to six months probation, no drinking. License revoked for one year. Fines and costs, \$400.

Mark E. Lock admitted responsibility to careless driving. Sentenced to attend Washtenaw County Driving School and pay \$50 fines and costs or serve five days.

Wilbur Henes pled guilty to reckless driving. Sentenced to attend Washtenaw County Driving School. Fines and costs, \$100.

Janet E. Rochowiak was sentenced for furnishing alcohol to a minor. Fines and costs, \$75.

Ricky D. Dabich was sentenced for impaired driving to six months probation, no drinking. Pay \$300 fines and costs or serve 60 days, suspended.

Kevin Weathersby pled guilty to driving without a license. Sentenced to pay \$125 fines and costs and \$25 warrant fee or serve 15 days.

Lloyd R. Gibson, II, pled guilty to reckless driving. Sentenced to attend Washtenaw County Driving School. Fines and costs, \$100.

Martha J. Anderson pled guilty to passing a school bus with flashers activated. Fines and costs, \$30.

Edward B. Blatchford pled guilty to open intoxicants. Fines and costs, \$50.

Gordon R. Hopper pled guilty to two charges of defective equipment. Sentenced to pay \$40 or serve five days for each count.

Gordon R. Hopper pled guilty to having no cycle endorsement. Sentenced to pay \$50 fines and costs or serve five days.

John S. Tyson was sentenced for impaired driving to attend Alcohol Education Program. Fines and costs, \$300.

William G. Dobson was sentenced for malicious destruction of property to pay \$100 costs, maintain B grades and continue counseling. Ordered to pay \$97 restitution.

Melanie V. Lingois was sentenced for driving with a revoked license to serve four days on the probationary work program and pay \$80 fines and costs, or serve five days straight time.

Larry G. Little was sentenced for driving without a license to serve three days in the Washtenaw County Jail, straight time. Fines and costs, \$150.

James Arthur Carsner was sentenced for impaired driving to attend Alcohol Education Program and Human Behavior Classes. Fines and costs, \$400.

Michael J. Shankland pled guilty to driving without a license. Sentenced to three days in the Washtenaw County Jail, suspended. Fines and costs, \$105.

Janet Bredernitz pled guilty to violation of a license restriction. Fines and costs, \$100.

Johnnie Clayton was found guilty of defective equipment. Fines and costs, \$45.

Roy R. Hayner was sentenced for driving under the influence of liquor to nine days in the Washtenaw County Jail, straight time. License revoked for 90 days. Fines and costs, \$150.

Timothy Humphreys was sentenced for reckless driving to three days on probationary work program and attendance at driving school. Fines and costs, \$100.

Terrence R. Strand was sentenced for having no proof of insurance to three days on the probationary work program. Fines and costs, \$75.

Harry F. Webber was sentenced for impaired driving to six months probation, no drinking. Fines and costs, \$500.

Ben J. Thompson, Jr., was sentenced for larceny by conversion under \$100 to 45 days in the Washtenaw County Jail, credit for 14 days spent. Pay \$16.82 restitution or serve three extra days.

Elwood Bell was sentenced for impaired driving to serve 60 days in the Washtenaw County Jail, suspended on successful completion of six months probation and no drinking. Fines and costs, \$400.

Edwin L. Barko, Jr., was sentenced for two counts of driving without a license. Sentenced to serve five days on probationary work program and pay \$70 fines and costs on each count.

John P. Bailey was sentenced for impaired driving to attend Alcohol Education Program. Six months probation, no drinking. Fines and costs, \$700.

Mark O. Porter pled guilty to speeding. Fines and costs, \$47.

Timothy Barles pled guilty to open intoxicants. Sentenced to one day on probationary work program. Fines and costs, \$50.

Vernon Mazzoline pled guilty to open intoxicants. Sentenced to one day on probationary work program and \$50 fines and costs or five days in the Washtenaw County Jail.

James Motsinger pled guilty to speeding. Sentenced to pay \$50 fines and costs or serve five days.

Mary Lee Davis pled guilty to driving without a license. Sentence to three days, suspended. Fines and costs, \$100.

Ralph F. Knott pled guilty to littering. Sentenced to three days on the probationary work program. Fines and costs, \$50.

Sherie L. Van Steenis was found guilty of having a dog at large. Fines and costs, \$75.

Marlo Love pled guilty to speeding. Fines and costs, \$55.

Mario Love pled guilty to having no operator's license on person. Fines and costs, \$55.

Shawn E. Chapman pled guilty to open intoxicants. Sentenced to one day on probationary work program. Fines and costs, \$50.

Hidden Treasures Film Slated at Immanuel Church

Treasures in the snow, in a drop of water, in the desert?

Though too small to be seen by the eye alone, there are awe-inspiring treasures of beauty in each of these areas. They are interestingly revealed in the motion picture "Hidden Treasures" to be shown Sunday, March 16 at Immanuel Bible church, 145 E. Summit.

Produced by Moody Institute of Science, "Hidden Treasures" is one of a series of gospel-science films released under the title Sermons from Science. The presentation of these unique motion pictures formed the basis of the Sermons for Science exhibit at the New York World's Fair.

In "Hidden Treasures," a microscope reveals that even water is a vast treasure house: a drop taken from a pond or stream teems with tiny plants and animals.

Also revealed by the microscope is the fact that a snowflake is a thing of great beauty and that such common items such as salt and cough syrup are made of tiny crystals, each a beautifully-formed jewel.

A trip into one of the deep caves of the earth shows how some crystals are formed.

In contrast to the microscopic world, MIS cameramen visited Mt. Palomar and, through the eye of a great 200-inch telescope, looked at the treasures in space — 200 million known galaxies.

Eye Donor Month Observed By Lions

Sight is the sense that people fear losing the most, yet every year nearly 30,000 people go blind. Thanks to the "miracles" of modern medicine, however, those who are blind as a result of damage to the cornea can often have their sight restored.

It is now possible to transplant the cornea, the clear part of the eye that covers the iris (the colored part), from a donor to a recipient. The problem is finding the tissue.

In an effort to get the word out about the need for eye donors,

Higher Food Prices Predicted for Latter Part of This Year

Higher farm prices and the upward trend in processing and marketing costs during the second half of 1980 are expected to increase food prices sharply late this year, according to a Continental Bank economist. He projected livestock producers' margins will erode during 1980 and stem the expansion in production, particularly for pork and poultry.

Farm prices will begin to edge upward, he feels, although significant increases probably will not occur until the fourth quarter.

Lions Clubs across the country have declared March "Eye Donor Month."

Virtually anyone can be an eye donor, even a blind person, if the blindness is not the result of corneal disease. For more information about becoming a donor, call Lion Chuck Murphy, 1-498-2078, chairman of the Chelsea Lions Club Sight and Hearing Conservation Committee. A call may also be made to the Michigan Eye Bank, Parkview Medical, 1000 Wall St., Ann Arbor, telephone 764-3262.

In addition, donor labels may be obtained from the Michigan Secretary of State office for affixing to the back of a driver's license.

Swimming

(Continued from page one)
Weir, Paul Schumann and Sean Oxner.

Goal for the team is to finish in the top 20, or, more hopefully, in the top 10.

"If both our relays get in the top six, we should be able to finish in the top ten of the meet," concluded Coach Reed. "If we swim poorly we will have a hard time scoring at all."

The team hopes to break at least seven of its 11 varsity records.

You Read It First

in The Standard!

American Legion Post 31's
ST. PATRICK'S DAY DANCE
MARCH 15, 1980
9:00 p.m. to 1:00 a.m.
GOLD RUSH BAND
\$15.00 per couple

BYOB - DOOR PRIZES - BUFFET

Tickets available at Chelsea Lumber Co., Stricter's, or 475-7491

FEED FOR PROFIT

See us for feed needs!

Feed Formulas Tested, Proved To Get Results

Extra proteins, vitamins and minerals in proper balance, scientifically blended, make our feeds real profit producers for you.

Farmers' Supply Co.
Phone 475-5511

PUBLIC HEARING

On proposed uses of 1980 Federal Revenue Sharing Funds for Dexter Township

MONDAY, MARCH 17
7:30 p.m.

DEXTER TOWNSHIP HALL
6880 Dexter-Pinckney Rd.

DEXTER TOWNSHIP
William Eisenbeiser, Clerk

Census Takers Needed

More applicants for paid, temporary work as census takers during the nation-wide 1980 census are urgently needed in this area, according to Michael Berla, manager of the Regional Census Center.

Census takers will be assigned to their own neighborhoods whenever possible, the manager said. Paid training will begin soon, to be followed by three to five weeks of full-time work visiting homes and interviewing the residents.

Census takers must be U. S. citizens over 18 years of age. However, they may be hired at age 16 or 17 if they are high school graduates and meet certain other requirements.

Applicants should have a home telephone and some will need a car, but neither is absolutely necessary. Mileage is paid when a personal car is used for census work.

The Census Bureau is an equal opportunity employer.

If you would like to earn up to \$4 an hour or more helping to take the "big count" of the nation, show up ready to take the written test at: the Census Bureau office in the Old World Mall, Westgate Shopping Center, Maple at Jackson in Ann Arbor every week-day at 10 a.m., noon, and 2 p.m.

THERE'S SOMETHING IN IT FOR YOU!

CENSUS 1980

DON'T BE SHORTCHANGED ANSWER THE CENSUS.

Your Census Answers Benefit You. The Census population count will determine Michigan's number of seats in the U.S. House of Representatives, and will assist in demarcating local elected officials' representation districts.

The Census is Confidential. Only selected Census Bureau employees sworn to secrecy see your answers.

No other government agency can see your answers.

Individual information is combined into statistical summaries. Your own particular answers cannot be identified.

What to expect. Your household will receive a U.S. Census questionnaire on March 28.

Please answer the questions on the form and mail it back to the Census Bureau on April 1. Make sure you are counted.

CENSUS DAY APRIL 1, 1980

Sponsored By Townships of
SYLVAN, LIMA, LYNDON, DEXTER

CALL OR STOP IN
CHELSEA GLASS, INC.
WORKMANSHIP AND MATERIALS FULLY GUARANTEED
Open Daily 8 a.m. to 5 p.m.; Sat., 8 a.m. to 1 p.m.
140 W. Middle, Chelsea Phone (313) 475-8667

WE REPAIR AND REPLACE:

- ★ STORE FRONTS
- ★ FURNITURE TOPS
- ★ SHOWER DOORS
- ★ THERMOPANES
- ★ AUTO GLASS - Including Windshields

Free Pick-up and delivery on auto work.

Storm Door & Window Reglazing & Screens
COMMERCIAL BUILDINGS OR RESIDENTIAL
PROMPT SERVICE REASONABLE PRICES

THANK YOU

for supporting us in the Village Election of March 10, 1980

Your Elected Representatives:

Chuck Ritter President-Elect
Sis Kanten Trustee-Elect
Loren Kezer Trustee-Elect
Joe Merkel, III Trustee-Elect
Mary Harris Treasurer-Elect
Charles Winans, II Assessor-Elect
Katherine Wagner, Library Board-Elect
Jack Merkel Library Board-Elect

Sat. 8 Mar. Thru Sat. 15 Mar.

15% off Everything Sale

SHADES FINIALS REPAIRS GLASS PARTS RECOVERING SELECTED SHADES \$50%

Just Two Days Left

TOP OF THE LAMP
217 North Main Street
Ann Arbor, Michigan
769-7019

+ Services in Our Churches +

ST. PAUL UNITED CHURCH OF CHRIST
Dr. William C. Donald, Interim Pastor
Thursday, March 13—
10:00 a.m.—Lenten Study Group at St. Paul with Dr. Donald.
7:30 p.m.—Spiritual Life.
8:00 p.m.—Lenten Study Group at Wilfred Lane home.
Sunday, March 16—
9:00 a.m.—Confirmation.
9:00 a.m. and 10:30 a.m.—Church school.
10:30 a.m.—Worship service.
Tuesday, March 18—
9:30 a.m.—Lenten Study Group at home of Dorothea Pielemeier.
1:00 p.m.—Needle and Thread.
8:00 p.m.—Lenten Study Group at home of Norman O'Connor.
Wednesday, March 19—
7:30 p.m.—Church Council.
8:00 p.m.—Chancel choir.
Thursday, March 20—
10 a.m.—Lenten Study Group at St. Paul's church with Dr. Donald.
12:30 p.m.—XYZ's Pot-luck.
8:00 p.m.—Lenten Study Group at Wilfred Lane home.

NORTH LAKE UNITED METHODIST CHURCH
The Rev. John Elliott, Pastor
Every Sunday—
10:00 a.m.—Worship service.
10:30 a.m.—Church school for children age three through high school.

NORTH SHARON BIBLE CHURCH
Sylvan and Washburne Rds.
Tom Butterfield, Interim Pastor
Every Sunday—
10:00 a.m.—Sunday school. (Nursery available.) Junior church classes.
11:00 a.m.—Worship service.
6:00 p.m.—Senior High Youth meeting. Youth choir.
7:00 p.m.—Evening worship service. (Nursery available.) All services interpreted for the deaf.
Every Wednesday—
7:00 p.m.—Bible study and prayer meeting. (Nursery available.) Bus transportation available: 428-7222.

FIRST UNITED METHODIST
Parks and Territorial Rds.
The Rev. Larry Nicols and the Rev. David Goldsmith, Pastors
Every Sunday—
9:15 a.m.—Morning worship.
10:00 a.m.—Sunday school.

CHURCH OF JESUS CHRIST OF LATTER-DAY SAINTS (Mormon)
Chelsea Branch
Rebekah Hall
Every Sunday—
8:00 a.m.—Priesthood meeting.
9:00 a.m.—Sunday school.
11:00 a.m.—Sacrament Service.

FIRST UNITED METHODIST CHURCH
The Rev. Marvin H. McCallum, Pastor
Thursday, March 13—
7:00 p.m.—"Study and Snack"
Lenten-Easter session in Education Building.
Friday, March 14—
6:00 p.m.—Confirmation Class leaves church for retreat.
Sunday, March 16—
8:00 a.m.—Methodist Men's Fellowship in Education Building.
9:00 a.m.—Worship service. Crib nursery provided. Excerpts from Bach's Sacred Cantata "Christ Lay in Death's Dark Prison."
10:00 a.m.—Chancel Choir presents Bach cantata, "Christ Lay in Death's Dark Prison."
Crib nursery provided for children up to the age of two. Church school for children ages two through five. Children in kindergarten through sixth grade remain at worship service, and go to church school immediately following service.
10:50 a.m.—Coffee hour in the narthex.
11:00 a.m.—Church school for junior-senior high.
11:00 a.m.—Adult discussion group will meet in the Social Center.
11:50 a.m.—All church school classes are dismissed.
Monday, March 17—
7:00 p.m.—Bells of Praise.
7:45 p.m.—Board of Trustees meets in Education Building.
Tuesday, March 18—
7:00 p.m.—Youth Bell Choir.
7:15 p.m.—Wesleyan Circle meets in home of Margaret Boehm.
Wednesday, March 19—
9:15 a.m.—Sarah Circle meets at home of Mrs. Linda Cole.
12 noon—Brown Bag Lenten-Easter session in the Crippen Building.
1:00 p.m.—Ruth Circle meets in Crippen Building.
1:00 p.m.—Martha Circle meets in home of Mrs. Charlene DeWitt.
3:30 p.m.—Praise Choir.
7:00 p.m.—Adult Bell Choir.
7:30 p.m.—Miriam Circle meets at Crippen Building.
8:00 p.m.—Chancel Choir.
Thursday, March 20—
9:00 a.m.—Elizabeth Circle meets in home of Mrs. Carol Kattula.
7:30 p.m.—Administrative Board meets in Education Building.

ST. MARY CATHOLIC CHURCH
The Rev. Fr. David Philip Dupuis, Pastor
Mass Schedule:
Every Saturday—
5:00 p.m.—Mass.
Confessions immediately following Mass on Saturday.
Every Sunday—
8:00 a.m., 10:00 a.m., 12:00 noon—Mass.

ST. MARY CATHOLIC CHURCH
The Rev. Fr. David Philip Dupuis, Pastor
Mass Schedule:
Every Saturday—
5:00 p.m.—Mass.
Confessions immediately following Mass on Saturday.
Every Sunday—
8:00 a.m., 10:00 a.m., 12:00 noon—Mass.

ST. MARY CATHOLIC CHURCH
The Rev. Fr. David Philip Dupuis, Pastor
Mass Schedule:
Every Saturday—
5:00 p.m.—Mass.
Confessions immediately following Mass on Saturday.
Every Sunday—
8:00 a.m., 10:00 a.m., 12:00 noon—Mass.

ZION LUTHERAN CHURCH
Corner of Fletcher and Waters Rds.
The Rev. John R. Morris, Pastor
Saturday, March 15—
9:00 and 10:30 a.m.—Youth Instruction Classes.
Sunday, March 16—
9:00 a.m.—Sunday school.
10:15 a.m.—Worship service.
Lutheran Social Services of Michigan Education Sunday.
Monday, March 17—
7:30 p.m.—Sunday School staff.
Tuesday, March 18—
8:00 a.m.—Chelsea Ministers.
10:00 a.m.—Activity Sewing Day.
4:00 p.m.—Joy-makers.
Wednesday, March 19—
7:30 p.m.—Lenten Devotional V.
Lydia Zahn's 99th birthday.
Thursday, March 20—
8:30 a.m.—Rural ministers, here.
7:30 p.m.—Church Council.

CONGREGATIONAL CHURCH
(United Church of Christ)
The Rev. Carl Schwarm, Pastor
Every Sunday—
10:30 a.m.—Worship and Sunday school. Nursery provided for pre-schoolers.

FIRST CHURCH OF CHRIST SCIENTIST
1883 Washtenaw Ave., Ann Arbor
Every Sunday—
10:30 a.m.—Sunday school, morning service.

FIRST ASSEMBLY OF GOD
The Rev. Richard Coury, Pastor
Every Sunday—
9:45 a.m.—Sunday school.
11:00 a.m.—Worship service.
6:00 p.m.—Evening worship.
Every Wednesday—
7:00 p.m.—Christ's Ambassadors. Missionettes. Bible Meditation and prayer.

CHELSEA FREE METHODIST FELLOWSHIP
Meetings at St. Barnabas Episcopal Church
20500 Old US-12
Every Sunday—
3:45 p.m.—Sunday school for all ages.
5:00 p.m.—Worship service.
Every Thursday—
7:30 p.m.—Adult study, Children's CYC program, and youth meeting.

ST. JOHN'S UNITED CHURCH OF CHRIST
Rogers Corners
Every Sunday—
10:30 a.m.—Worship and Sunday school.

BAHA'I FIRESIDE
Every Thursday—
8:00 p.m.—At the home of Toby Peterson, 705 S. Main St. Anyone wishing to learn about the Baha'i faith is welcome.

GREGORY BAPTIST CHURCH
The Rev. David Brinkman, Pastor
Every Sunday—
9:45 a.m.—Sunday school.
11:00 a.m.—Morning worship.
6:00 p.m.—Young people.
7:00 p.m.—Evening worship.

ST. THOMAS EVANGELICAL LUTHERAN
Ellsworth and Haab Rds.
The Rev. Paul Puffe, Pastor
Every Sunday—
9:30 a.m.—Sunday school.
10:45 a.m.—Worship service.

CHELSEA CHURCH OF THE UNCOMPROMISING WORD
11452 Jackson Rd.
The Rev. Chuck Clemons, Pastor
Every Sunday—
10:00 a.m.—Sunday school.
11:00 a.m.—Morning worship.
6:30 p.m.—Evening worship.
Every Wednesday—
7:00 p.m.—Midweek prayer and Bible study.

ST. JACOB EVANGELICAL LUTHERAN CHURCH
The Rev. Andrew Bloom, Pastor
12501 Riethmiller Rd., Grass Lake
Every Sunday—
9:00 a.m.—Sunday school.
10:15 a.m.—Divine services.

ST. JOHN'S EVANGELICAL AND REFORMED CHURCH
(United Church of Christ)
Francisco
The Rev. Ben Mahrle, Pastor
Every Sunday—
10:30 a.m.—Sunday school and worship service.

COVENANT CHURCH
Dr. R. J. Ratzlaff, Supply Pastor
K. of C. Hall, W. Old US-12
Every Sunday—
3:00 p.m.—Church school.
4:00 p.m.—Worship and church time nursery.

CHELSEA BAPTIST CHURCH
337 Wilkison St.
The Rev. Thode B. Thodeson, Pastor
Every Sunday—
10:30 a.m.—Morning worship.
11:00 a.m.—Junior church school.
6:00 p.m.—Evening fellowship.

FAITH EVANGELICAL LUTHERAN CHURCH
9575 North Territorial Rd.
The Rev. Mark Porinsky, Pastor
Thursday, March 13—
8:00 p.m.—Choir.
Saturday, March 15—
School clean: McCotter and Katon.
6:30 p.m.—Father-Son Banquet.

CHURCH OF CHRIST
13661 Old US-12, East
Evangelist John M. Hamilton
Every Sunday—
7:30 a.m.—Radio program—WNRS in Saline.
8:30 a.m.—Radio program—WAAM in Ann Arbor.
9:30 a.m.—Bible study.
10:30 a.m.—Worship service. Nursery available.
6:00 p.m.—Sunday evening Bible study.
Every Tuesday—
7:00 p.m.—Women's Bible study class.
Every Wednesday—
7:30 p.m.—Bible study classes for all ages.

METHODIST HOME CHAPEL
Chaplain Ira Wood
Every Sunday—
8:45 a.m.—Worship service.

CHELSEA CHRISTIAN MEN'S FELLOWSHIP PRAYER BREAKFAST
(Non-Denominational)
First Saturday Each Month—
8:00 a.m.—Breakfast.
8:30-10:00 a.m.—Program.

CHELSEA HOSPITAL MINISTRY
(Non-Denominational)
Every Sunday—
10:00 a.m.—Morning service, Chelsea Community Hospital Cafeteria.

WATERLOO VILLAGE UNITED METHODIST CHURCH
8118 Washington St.
The Rev. Larry Nichols and The Rev. David Goldsmith, Pastors
Every Sunday—
10:00 a.m.—Sunday school.
11:15 a.m.—Worship service.

SALEM GROVE UNITED METHODIST CHURCH
3320 Notten Rd.
The Rev. Ronald Brunger, Pastor
Every Sunday—
9:30 a.m.—Sunday school.
10:30 a.m.—Worship service.

FIRST UNITED PRESBYTERIAN CHURCH
Unadilla
Ms. Peggy Hall, Lay-Precacher
Every Sunday—
9:45 a.m.—Sunday school.
11:00 a.m.—Worship service.

BETHEL EVANGELICAL AND REFORMED CHURCH
(United Church of Christ)
Freedom Township
The Rev. Roman A. Reineck, Pastor
Every Sunday—
10:00 a.m.—Worship service.

Handbell Ringers Will Present Concert At Methodist Church

The 12 members of the Detroit Bible College Handbell Ringers, under the direction of Mark White, will present a concert at the United Methodist church in Chelsea Friday, March 21 at 7 p.m.
The bell program includes hymns and concert numbers written specifically for bells, demonstrating the wide range and styles of bell ringing. In addition, there will be vocal and keyboard numbers.
Mr. White, the director, is a faculty member and holds degrees from Detroit Bible College and Wayne State University. He has been Minister of Music at several churches in the Detroit area and has worked in music evangelism.

Announcing . . .
CHARISMATIC PRAYER MEETING
Everyone Welcome!
BEGINNING THURSDAY, APRIL 10th
7:30 to 9:00 p.m.
St. Mary's High School Gymnasium
400 Congdon St., Chelsea, Michigan
Pray with us. Sing with us. Share with us.
Grow with us in the Holy Spirit.
Sponsored By Christian Fellowship of Chelsea
475-7309

You Read It First in The Standard!
Tonight and Every Thursday
THE CAPTAINS TABLE ROAST BEEF BUFFET
NOW SERVING COCKTAILS IN OUR NEW BAR
"Carved Before Your Eyes"
Serving from 4:30-9:30 p.m.
The Captains Table - 8093 Main St., Dexter
Thursday, Friday, Saturday open till 7

SAUERKRAUT SUPPER
at
Emanuel United Church of Christ
324 W. Main, Manchester
THURSDAY, MARCH 27
Beginning at 5 p.m.
Served Family Style - Includes Salad Bar
Adults, \$4 - Under 12, \$1.50 - Under 3, Free
Tickets Available in Manchester at:
MANN'S FEED MILL
GREAT LAKES FEDERAL SAVINGS
EMANUEL CHURCH OFFICE
Telephone Reservations taken at
Emanuel Church Office, 428-8359

Real Estate
By PAUL FRISINGER
REALTOR
REAL ESTATE - A GOOD INVESTMENT
All too often, ownership of a single family house is overlooked as a good financial investment but rather as a necessity. However, published data clearly indicates that real estate values are increasing at twice the rate of common stocks. From 1960 to 1976 the Dow Jones average went up 45 percent, while the average price of a single home increased 100 percent nationally during the same time period.
For every investor who makes a killing in the stock market, you'll find another who has been hurt badly. This rarely happens in real estate. It's a stable and safe investment which doesn't fluctuate from day to day which is good for ulcer-prone investors. Then there's what we call leverage. Real estate can be purchased by using 10-20 percent down, whereas other investments require 50-100 percent cash.
The outlook is still rosy. Increasing land value, rising labor and material costs and the national housing shortage will have a continued upward effect on single home prices.
If there is anything we can do to help you in the field of real estate, please phone or drop in at FRISINGER REALTY CO., 935 S. Main St., Chelsea. Phone: 475-8681; evenings 475-2621. We're here to help!

WANTED
GOLD - SILVER - COINS - FOREIGN COINS
JEWELRY - ANTIQUES
TOP PRICES PAID
PHONE 1 (517) 536-8988

Did You Receive Your "VIAL OF LIFE" Material?
Burghardt-Cole Chelsea Funeral Chapel has a supply of "Vial of Life" containers and forms available to anyone who missed this opportunity.
If you did not receive your "Vial of Life" materials during the recent canvass of the Chelsea community, please pick them up at Burghardt - Cole Chelsea Funeral Chapel any time.
This free, life-saving service has the full support of public officials, the Police Department, the Fire Department and ambulance and hospital personnel. We urge you to take advantage of it.
BURGHARDT-COLE CHELSEA FUNERAL CHAPEL
214 East Middle Street
Phone 475-1551
Member, The International Order Of The Golden Rule

The Bible-The Light from Heaven
Speaks about becoming a member of the church of Christ. Jesus said, "I will build my church." (Matthew 16:18). The church, as we read about it in the New Testament, is made up of all the saved people on earth. A true definition of the word church may help us to understand this concept better. According to W. E. VINE'S EXPOSITORY DICTIONARY OF NEW TESTAMENT WORDS the term church means the assembly of those called out. We are called out of darkness into light by the gospel which is God's power for salvation. (Romans 1:16). In Acts 2 we read about the birthday of the church. It had been foretold by the prophets. (Isaiah 2:2-3); John the Baptist, and Jesus Himself, but now for the first time we see it spoken of in the present tense. In verse 47 we see these words referring to the established church: "Praising God and having favour with all the people. And the Lord added to the church such as should be saved." We see that the way people became members of the church of Christ in the Bible was simply by obeying the words of the apostle Peter. (Acts 2:38). Those present on the day of Pentecost, heard the word of God, believed it, and obeyed the message of salvation. One must do the same today for the Lord to add one to the church. (Acts 2:47). Peter was Christ's spokesman at this assembly. He was given the keys—to speak the words of salvation. (Matthew 16:19).
CHELSEA CHURCH OF CHRIST
13661 Old US-12
Chelsea, Michigan

475-8680
475-8689
115 PARK ST.
CHELSEA, MICH.
MAYER AGENCY
(of Springer-Kleinschmidt Agency, Inc.)
Your Local Independent Insurance Agency providing dependable protection and prompt claim payment through 10 of the nation's leading insurance companies.
HOME - AUTO - BUSINESS INSURANCE
Sheridan W. Springer
Ruth DeVine
Charles A. Kleinschmidt
Donald S. Peck
Micky Quackenbush

Community Calendar

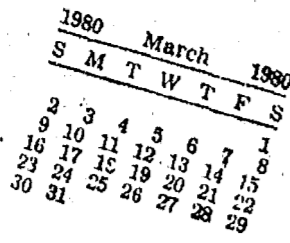

Senior Citizens meet third Friday of every month, pot-luck dinner, games and cards. 6 p.m. at Senior Citizen Activities Center on W. Middle St.

Living with Cancer group, second Wednesday of each month at First Congregational church, 608 E. William, Ann Arbor, 7:30-9 p.m. Contact American Cancer Society, 668-8857, for more information.

Home Meals Service, Chelsea. Meals served daily to elderly or disabled. Cost per meal, \$1.50 for those able to pay. Interested parties, call Barbara Branch, 475-7644 or Ann Feeney, 475-1493.

Recreation Council meets first Wednesday of each month at 7:30 p.m. in the village council room above the police offices. Open to the public.

Knights of Columbus Women's Auxiliary, second Thursday of each month, 8 p.m. at K. of C. Hall, 20750 Old US-12.

Chelsea Co-op Nursery is now accepting applications for fall 1980. Please call Carol Trinkle, 475-8970, or Marcia Hansen, 475-8718.

Chelsea Homemakers Club is sponsoring a drive for its members to learn CPR. Interested members or spouses may call Holly Porter, 428-7304, for more information.

Chelsea Community Hospital Auxiliary, Monday, March 17, 8 p.m. in Hospital Conference Room. Instruction and demonstration of CPR equipment by Dr. F. S. VanReesema and Bob Pawloski.

Chelsea High school Class of 1975 reunion organizational meeting, Thursday, March 13, 7 p.m. at Wolverine Bar.

Attention Lyndon Township residents: Regular meeting of the Lyndon Township Board will be held Monday, March 17, 7 p.m. adv40

OES Card Party, Saturday, March 15, 8 p.m. at the Masonic Temple. Public is invited. adv40

Washtenaw County Convalescent Homes Auxiliary, Wednesday, March 19, 10 a.m. at Evangelical Home, 440 W. Russell, Saline. Meeting followed by tour of the facility, with Dutch lunch at noon.

Taxpayers' Meeting, Thursday, March 27, 7:30 p.m. at Dexter Fire Hall. Topic: Tisch Tax Cut Amendment.

Homemakers Club March meeting, Saturday, March 22, 8 p.m. at home of Leah Herrick. Speaker: Dr. Marguerite Shearer.

Chelsea Community Farm Bureau, Thursday, March 13, 7:15 p.m. pot-luck at home of Betty and Norman Hinderer.

Rogers Corners Farm Bureau, Friday, March 14, 8:30 p.m. at Neil Stierle home, 10390 Waters Rd.

Lima Township Planning Commission, first Tuesday of each month, 8 p.m., Lima Township Hall. advx2tf

Meetings of the Lyndon Township Planning Commission are held at 8 p.m. the second Thursday of every month at Lyndon Town Hall. advtf

American Legion hospital equipment is available by contacting Larry Gaken at 475-7891.

Sharon Township Board regular meeting, first Thursday of each month, 8:30 p.m. adv42tf

Olive Chapter No. 108, past matron pot-luck and meeting at the Temple at 12:30 p.m., March 13. Past matron meeting will be the second Thursday of each month.

104th annual Egg Supper, North Lake United Methodist church, 14111 North Territorial Rd., Friday, March 28, from 6 to 8 p.m. Everyone welcome. -advx42-3

Rogers Corners Extension Group, Tuesday, March 18 at 6:30 p.m. Hostess, Mrs. Mildred Huehl, 4100 S. Fletcher Rd.

The Church of Jesus Christ of Latter Day Saints (Mormons) meets every Sunday at the Rebekah Lodge. Public welcome.

North school Parent Group, first Thursday of each month, 8 to 9:30 p.m., North school Media Center.

Chelsea Village Council meets the first and third Tuesdays of each month. advtf

Inverness Country Club pot-luck and euchre party, 6:30 p.m., first Tuesday of each month. adv17tf

Chelsea Band and Orchestra Boosters, second Thursday of each month, 7:30 p.m., high school band room.

+ AREA DEATHS +

Llewellyn Appling

Former Howell Resident Dies at Methodist Home
Llewellyn E. Appling, resident of the Chelsea United Methodist Retirement Home, died there Tuesday, March 4 at the age of 92. Born Jan. 30, 1888 in Redford to William and Hattie (Millard) Appling, Mr. Appling moved to the Home from Howell in November of 1969. He is survived by a sister-in-law and brother-in-law, Mr. and Mrs. Thomas Walker of Fenton. Funeral services were held Friday, March 7, in Howell at the Schnackenberg-Lamb Funeral Home. Burial followed at Lakeview Cemetery, Howell.

Mrs. Perry Martin

Methodist Home Resident Dies Friday at Age 99
Marion Martin, a resident of the Chelsea United Methodist Home since 1973, died there Friday, March 7 at the age of 99. Born in Guelph, Canada on Dec. 7, 1880 to David and Mary (Crouthers) McCrae, Mrs. Martin lived in Ann Arbor most of her life before moving to Chelsea. On April 10, 1905 she married Perry E. Martin. He preceded her in death in 1950. Mrs. Martin was a member of the West Side United Methodist church of Ann Arbor, the West Side United Methodist Ladies Aid Society and the Senior Citizens Guild of Ann Arbor. Surviving are two sons, David J. Martin of Chelsea and Kenneth E. Martin of Dixboro; four daughters, Mrs. Raymond (Margaret) Ticknor and Mrs. Edward (Bertha) Sayer of Ann Arbor, Mrs. Harold (Doris) Schauer of Waterloo, Mrs. Lowell (Jeanne) Scripser of Chelsea; 27 grandchildren and an uncounted number of great-grandchildren and great-great-grandchildren. Funeral services were held Monday, March 10, 1 p.m. at the Chelsea United Methodist Retirement Home with the Rev. Ira Wood and the Rev. Edwin Wiess officiating. Burial followed at Washtenong Memorial Park, Ann Arbor. Memorial contributions may be made to the United Methodist Retirement Home. Arrangements were handled by the Burghardt-Cole Chelsea Funeral Chapel.

William L. Schaules

Dies Monday at Hospital Following Lengthy Illness
William Louis Schaules, 8319 Werkner Rd., died Monday, March 10, at Chelsea Community Hospital following a lengthy illness. He was 81. Born Aug. 24, 1898 in Detroit to William and Margaret (O'Connor) Schaules, he was a Chelsea resident for many years. On Nov. 5, 1919, he married Loretta Geer. She survives. Mr. Schaules was a veteran of World War I service and was a member of the Disabled American Veterans. Surviving are his widow; one son, Richard E. Schaules of Chelsea; one grandson, Richard L. Schaules of Chelsea; one granddaughter, Mrs. Matthew (Gayle) Murphy of Chelsea; and two great-granddaughters, Kelly and Stacey Murphy. Funeral services will be held Thursday, March 13, at 1 p.m. at the Burghardt-Cole Chelsea Funeral Chapel with the Rev. John N. Elliott and the Rev. Fr. Philip Dupuis officiating. Burial will follow at Oak Grove Cemetery. Memorial contributions may be made to the American Cancer Society.

The Mine Safety and Health Administration (MSHA) became part of the U. S. Department of Labor on March 9, 1978. The agency transfer from the Interior Department was enacted under the Federal Mine Safety and Health Act of 1977, signed by President Carter.

Lima Township Board regular meeting first Monday of each month, 8 p.m., Lima Township Hall. advtf

L.D./E.I. Parent Group meets every second Wednesday of the month, 7:30 p.m., Room 210 at Chelsea High school.

Lions Club, first and third Tuesday of every month, 6:45 p.m., at Chelsea Community Hospital.

Chelsea Community Hospital Nutrition Program pre-natal nutrition classes, fourth Tuesday of each month, 6 to 7 p.m. at the hospital. To register, phone 475-1311 (ext. 354). Class is free of charge.

Chelsea Athletic Boosters meet fourth Wednesday of each month in the Chelsea High school cafeteria. 1980 dates: March 26, April 23, May 28.

Sylvan Township Board regular meetings, first Tuesday of each month, 7 p.m., Sylvan Township Hall, 112 W. Middle St. advtf

Tours of Chelsea Community Hospital and surgical center are available for small groups. To arrange for tours, call: Ruby Strieter, 475-2065; Shirley Schable, 475-7825; or Jan Wessinger, 475-1311.

Lamaze childbirth preparation classes are offered continually at Chelsea Community Hospital. To register, call 475-9558 or 475-7484.

Chelsea Communications Club meets fourth Wednesday of each month, 8 p.m., Chelsea Lanes basement meeting room.

Funeral services were held Monday, March 10, 1 p.m. at the Chelsea United Methodist Retirement Home with the Rev. Ira Wood and the Rev. Edwin Wiess officiating. Burial followed at Washtenong Memorial Park, Ann Arbor. Memorial contributions may be made to the United Methodist Retirement Home. Arrangements were handled by the Burghardt-Cole Chelsea Funeral Chapel.

Funeral services were held Monday, March 10, 1 p.m. at the Chelsea United Methodist Retirement Home with the Rev. Ira Wood and the Rev. Edwin Wiess officiating. Burial followed at Washtenong Memorial Park, Ann Arbor. Memorial contributions may be made to the United Methodist Retirement Home. Arrangements were handled by the Burghardt-Cole Chelsea Funeral Chapel.

Funeral services were held Monday, March 10, 1 p.m. at the Chelsea United Methodist Retirement Home with the Rev. Ira Wood and the Rev. Edwin Wiess officiating. Burial followed at Washtenong Memorial Park, Ann Arbor. Memorial contributions may be made to the United Methodist Retirement Home. Arrangements were handled by the Burghardt-Cole Chelsea Funeral Chapel.

Funeral services were held Monday, March 10, 1 p.m. at the Chelsea United Methodist Retirement Home with the Rev. Ira Wood and the Rev. Edwin Wiess officiating. Burial followed at Washtenong Memorial Park, Ann Arbor. Memorial contributions may be made to the United Methodist Retirement Home. Arrangements were handled by the Burghardt-Cole Chelsea Funeral Chapel.

Byron F. Latter

Methodist Home Resident Was Former Dairy Fieldman
Byron F. Latter, United Methodist Retirement Home resident, died there Tuesday, March 4. He was 85. Born May 22, 1894 in Whittemore to William and Ann (Rowley) Latter, Mr. Latter was a dairy fieldman before his retirement. He came to the home in April 1976 from Lansing. Surviving are two sons, Robert F. Latter of New Providence, N.J., and Bruce Latter of Anchorage, Ky.; and a brother-in-law, Norman Mills. Funeral services were held Friday, March 7 at the Gorseline-Runciman Funeral Home in Lansing. Burial followed at the Evergreen Cemetery, Lansing. 475-1311.

Mrs. D. Colquhoun

Native of Scotland Dies at Chelsea Hospital
Jean Colquhoun, 505 McKinley Rd., died Friday, March 7 at Chelsea Community Hospital. She was 83. Mrs. Colquhoun was born Feb. 1, 1897 at Galashields, Scotland, the daughter of Thomas and Isabella (Borthwick) Torrance. In August of 1914 she married David Colquhoun, who survives. The Colquhouns came to the United States in 1914 and to Chelsea in 1939. Mrs. Colquhoun was a founder member of St. Barnabas Episcopal church of Chelsea and was a member of the Bishop's Committee and the ECW. She was a member of Chelsea Woman's Club and was active in the founding of McKune Memorial Library. Surviving together with her husband are one son, Cameron S. Colquhoun of Jackson; two grandchildren; one great-grandchild; a brother, Henry Torrance of Toronto, Ont., Canada. Memorial services will be held Saturday, March 15, 2 p.m. at St. Barnabas Episcopal church, with the Rev. Jerrold Beaumont officiating. Memorial contributions may be made to St. Barnabas Memorial Fund. Arrangements were made by the Staffan Funeral Home.

CHELSEA WOODSHED EATERY

WAKE UP WITH US!

With the closing of The Chelsea Restaurant, after years of fine service, where do you eat breakfast downtown?

At The Chelsea Woodshed, of course! Beginning on Monday, February 11th we will be serving a full breakfast menu. In addition to our fine lunches and dinners, you can now wake up with The Chelsea Woodshed too!

Breakfast served from 7 a.m. until 11 a.m. Monday through Saturday. Closed Sunday.
113 S. Main Chelsea, Michigan
Call 475-1922

COLOR TELEVISION

CASH REBATES

\$50 CASH REBATE

ON ALL GE 1980 25" DIAGONAL VIR II REMOTE CONSOLES AND 6 HOUR PROGRAMMABLE VCR

\$25 CASH REBATE

ON ALL GE 1980 25" DIAGONAL VIR II NON REMOTE CONSOLES

COME IN FOR DETAILS

DIRECT FROM GENERAL ELECTRIC MARCH 3 TO APRIL 30, 1980

NEW!

RCA XL-100 19" diagonal

Model FD450

Color WITH XtendedLife chassis

Designed to perform better and last longer than any previous 19" diagonal XL-100 chassis.

- ★ **Lower Power Consumption** This means lower stress on chassis components than in prior XL-100 chassis. Actually uses less energy on average than a 100-watt bulb!
- ★ **Cooler Operation** The cooler the chassis, the greater its inherent reliability. And the XtendedLife chassis runs significantly cooler than the chassis it replaces.
- ★ **Automatic Color Control and Flestone Correction System** Works to keep colors consistent from program to program, channel to channel. Also gives you natural flestones and natural background colors side by side.

Come In— See it today

\$379⁰⁰

GO GAMBLES

110 N. Main St., Chelsea Ph. 475-7472

Births

A son, Robert Allen, Sunday, March 9 to Mr. and Mrs. Rodney Knieper of Dexter. Maternal grandparents are Mr. and Mrs. Jay Hopkins of Chelsea. Mr. and Mrs. Al Knieper of Clinton are paternal grandparents.

Personal Address Labels \$2.50

The Chelsea Standard

300 N. Main Ph. 475-1371

GENERAL ELECTRIC VIR II... WHEN YOU CHANGE CHANNELS IT ADJUSTS THE COLOR FOR YOU, AUTOMATICALLY

The VIR Color System

- The broadcaster transmits a VIR signal with the color picture. on many programs through the communication system.
- The VIR signal lets the broadcaster monitor and maintain realistic color while transmitting the picture.
- GE VIR sets use this signal to automatically adjust the color picture in your home.

25" diagonal VIR II COLOR TV/ 25YM0820K

- VIR II Broadcast Controlled Color Television
- Single-Knob, 82 Channel Quartz Precision Electronic Tuning
- Room Light Sensor
- MODERN STYLING... cabinet constructed of a combination of hardwood solids and simulated wood.

\$699

CASH REBATE \$25

YOUR PRICE \$674

America's true colors come through on GE

HEYDLAUFF'S

113 N. Main St., Chelsea Ph. 475-1221

Unique Reading Program Proves Helpful in Schools

A program to encourage reading in Chelsea schools, begun last spring on a trial basis, is proving highly effective in all Chelsea School District schools.

The Reading for Pleasure program currently continues to function on a daily basis in all four schools. Although students in the Chelsea School District consistently score higher than the state average on the Michigan Assessment Testing programs, it was felt that everyone has room for improvement.

At the high school, the morning session was shortened to allow a 15-minute block of time each day during which students, teachers, office staff and administrators set aside time to read for pleasure.

At Beach Middle school, a 15-minute period has been set aside each day beginning at 2:15 p.m. Each Wednesday morning at the elementary schools, everyone also reads for a 15-minute period. In addition, two other elementary time periods have been selected by individual teachers according to their weekly lesson plan.

The school administration cites many reasons for setting aside this reading time. A primary goal is an attitudinal change from viewing reading as something that should be done only when absolutely necessary.

Students at all grade levels are encouraged to read for the pleasure of it and are allowed to read whatever they wish, within common sense guidelines. Teachers, office staff and administrators are reading at the schools to impress the importance of reading upon the students.

Statistics indicate that a person's reading abilities and comprehension are improved by the act of reading. There is much research to support that students at all levels model the behavior of adults, leading to the conclusion that if adults place a major emphasis on reading, then students will also.

The second reason given for increasing reading time relates to the fact that reading is a skill—a skill that needs to be exercised daily in order to show significant

improvement. Students have the opportunity to sharpen those skills to improve at their own speed by reading simply for pleasure.

Chelsea's school district is unique in that the entire district has instituted such a plan. The results, say Superintendent Raymond Van Meer, have been most beneficial.

Research, Van Meer said, supports the idea that people who are "good readers" had a great deal of exposure to books at an early age, were frequently read to and often saw others reading.

The idea behind this program, he concluded, is to help students think of reading as a normal activity, not a chore.

The Detroit News District Spelling Bee will be held at South Elementary school on April 6. Students from Bates and Wylie schools in Dexter, Geer, Redeemer Lutheran, Salem Elementary and Whitmore Lake will vie for the district championship.

The Chelsea Standard

Section 2

The Chelsea Standard, Thursday, March 13, 1980

Pages 11 - 18



REACHING THEIR GOAL: A check from the Chelsea Kiwanis Club, presented by President George Parker, helped Chelsea High school's Symphony Band very close to reaching their Mexican Trip Fund goal. Performing at the Monday night Kiwanis meeting and accepting the contribution were band members, from left, Pat Killelea, Julie Botsford, Jeanne Bury and Mary Anderson.

GRAND Opening

CSB CHELSEA STATE BANK

Member F.D.I.C.

**Monday, March 17th
thru Saturday, March 22nd**

Banking Hours

Mon.-Thurs., 9 to 3
Friday, 9 to 5:30
Saturday, 9 to 12



All New Branch Office at South Main and Old US-12

Our customers and friends are cordially invited to share with us the pride we feel in the opening of the all new Branch office. This totally new banking center symbolizes the traditional commitment Chelsea State

Bank has for your community area. The new office features drive-up as well as in-lobby and night depository service. Come in and win a valuable prize. Suckers and balloons for the kiddies, refreshments for

you: Early Birds receive a free frozen food knife. Join us, won't you? We'll be expecting you.

Register for 3 Grand Prizes! PRIZE-AN-HOUR

1st Prize - Winn Luggage

Set of 3 matched pieces of luggage (suitcases) and matching two-suiter of soft side vinyl by Winn.

2nd Prize - Stoneware & Tableware

Service for four of Homer Laughlin American made stoneware dinnerware and 50-piece set of stainless steel Oxford Hall tableware with wooden rack/case.

3rd Prize - Hitachi Portable TV

Hitachi AC/DC portable television with VHF/UHF. The portable Hitachi K-1000 lets you enjoy TV anywhere.



**6 GALA
GRAND
OPENING
DAYS**



Come celebrate with us!

Bring the whole family to join in the fun! The Branch office of Chelsea State Bank will have free suckers and balloons for the youngsters and refreshments for you. March 17th starts the big week long celebration, plan now to visit us during our Grand Opening and join in the festivities.

As a special bonus to the first 25 lobby customers each day during Grand Opening week, the Branch office of Chelsea State Bank will give you a free frozen food knife. This "miracle" knife stays sharp and will cut most anything. One knife per customer, please.

You could be a winner!

Every hour on the hour some lucky visitor at the all new Branch office of Chelsea State Bank will win a valuable prize. And there's a new winner every hour. To be eligible, just bring the registration form found at the bottom of our newspaper ad to our Branch office and deposit it in the "Prize-An-Hour" drum. Then you are eligible for both our hourly prize drawing and our Grand Prize Saturday drawing. Don't worry — if you forget to bring the registration form, there are additional blanks in the lobby. Please, one registration form per visit.

GRAND PRIZES 35 Big Daily Prizes Prize Given Every Hour

**Deposit no later than March 22
at the New Branch Office of
CHELSEA STATE BANK**

NAME _____
ADDRESS _____
CITY _____ ZIP _____
PHONE _____ One entry per visit, please.

MCRC Annual Meeting Set For March 25

The 15th annual meeting of the Mill Creek Research Council will be Tuesday, March 25, 8 p.m. at Lima Township Hall.

Activities and events, some of extreme local significance, since the 1979 meeting will be reviewed. An update will be given on current concerns, including possible action of the Huron Clinton Metropolitan Authority and Washtenaw county.

Current status of the local quest for a national historical designation for a portion of Lima Township will also be discussed.

Although typical annual meeting business will be handled, this is an open meeting and an opportunity for people to become better informed.

Research council dues are payable to treasurer William Chandler, Howard Rd., Chelsea. Dues are \$10 per year and \$12 for a new membership.

Any questions may be answered by calling 475-1076.

David Waldyke Cited in Michigan Math Competition

David Waldyke, son of Dr. and Mrs. Jerry Waldyke, 555 Chandler St., was honored with a bronze honorable mention award at the 23rd annual Michigan Mathematics Prize Competition at Central Michigan University Feb. 16.

The 17-year-old Chelsea High school senior received a \$150 scholarship and was one of 100 winners from among the 23,000 high school students who participated in the competition. The winners represent the top one-half of one percent of all entrants.

Research at Michigan State University is underway to determine the feasibility and cost effectiveness of solar energy as an energy source for homes, public institutions and farm operations.

Groundskeeper Needed To Work On Ball Fields

Chelsea's Recreation Department is seeking someone to do maintenance on six ball diamonds beginning just before the baseball season and continuing throughout the eight-week season.

An exact date has not yet been set, but the season should begin in early June.

The department anticipates that the job will require seven to eight hours per day for four days each week (Monday through Thursday). The position will pay \$1,200 for the season.

A tractor and tools will be provided. The tractor is currently stored at the school bus garage, but may probably be stored at the village garage during the season.

Duties include grading the diamonds, filling in low spots, building up pitchers' mounds and similar groundskeeping.

Games begin at 5:30 p.m., so work must be completed by 4:30 p.m. each day. The position may be filled by one person, or shared.

Questions may be directed to John Baker, 475-7061, or Jackie Schiller, 475-9830.

Correction

Last week's Standard inadvertently carried the wrong information regarding hours of operation at Schumm's Restaurant.

Schumm's is open for business Monday through Thursday, 11 a.m. to 10 p.m.; Friday, 11 a.m. to 11 p.m.; Saturday, 4 p.m. to 11 p.m.; and Sunday, 11:30 a.m. to 8:30 p.m.

The Standard regrets last week's error.

If you have numbness or weakness in your face, arm or leg, you could be experiencing one of the six warning signs of stroke. See your doctor! To learn the other warning signs, contact the Michigan Heart Association.

Telephone your club news to 475-1371

KLINGE'S German Haus in STOCKBRIDGE

STARTING
SUNDAY, MARCH 16
11 a.m. to 5 p.m.

SALAD BAR HOT BUFFET

WITH A GREAT SELECTION

All you can eat
\$4.99

Children under 10, \$2.99

TUESDAY THRU THURSDAY OPEN 11 a.m. to 7:30
FRIDAY AND SATURDAY OPEN 11 a.m. to 9:30

Ads Taken Until 5 p.m. Monday

PUT IT IN THE WASHENAW FOR RESULTS

Just Phone 475-1371

Washtenaw County's Busy Marketplace . . . Quick, Economical Results . . . Give 'em a try!

Automotive 1 | Automotive 1 | Automotive 1 | For Sale 4 | Real Estate 5 | Real Estate 5 | Real Estate 5

FACTORY REBATES

Up to \$700 '79 Demos and New Cars (through March 20)

- Demos**
- '80 VOLARE 4-dr. 225, auto., p.s., p.b., air, cruise, AM-FM. SAVE
 - '79 CHRYSLER Newport 4-dr. 318, auto., p.s., p.b., air, tilt, cruise, stereo, 60-40 seat, 6,683 miles \$5795
 - '78 VOLARE 4-dr. 6-cyl., auto., p.s., p.b., air, 40, 697 miles 40,697 miles \$4695
- Factory Officials Cars**
- '77 VOLARE Premier wagon. 318, auto., p.s., p.b., air, cruise, 12,700 miles \$3995

Village Motor Sales, Inc.

CHRYSLER DODGE PLYMOUTH - DODGE TRUCKS
Phone 475-8661
1185 Manchester Rd., Chelsea
Hours: 8 a.m. to 5:30 p.m. Tues. thru Fri. Until 8 Monday Saturday 9 to 12

- 1978 PONTIAC Trans-Am - Sporty-looking, well cared for, excellent condition, like new. Complete sports package. Loaded with options. Good gas mileage. Need to sell for balance owed, \$4,600. Call Judy, 475-9373 days, 475-2382 evenings. x40
- 1979 EL CAMINO Royal Knight - Loaded, with cap, Black, low miles, \$6,300. Ph. 475-9506. x40
- '77 FORD TORINO 4 dr. Good condition. Ph. 475-9241. x41-2

BODY SHOP

COMPLETE FULL TIME Estimates Available

PALMER FORD

222 S. Main 475-1301 x40f

SEE TOM DAULT

at Rampy Chevrolet

for your best deal in new or used cars and trucks

Ph. 663-3321 or 475-2830

Complete Body Shop Service

FREE ESTIMATES Contact Walter Steinhilb Formerly of Westland Collision

Faist - Sprague Buick - Olds, Inc. 475-8664 x23f

- 1979 CAMARO Berlinetta - Loaded, A-1 condition. \$6,000. Ph. 475-7541. x40-2
- '78 MUSTANG II - Excellent condition, \$3,200. Ph. 475-8562, ask for Debbie. x41-2
- MUST SELL - Honda CB 125, purchased April 1979. New. Approximately 1,500 miles. Excellent condition. \$395 or best offer. Ph. 426-3934 after 6. x40
- 1973 MERCURY MARQUIS wagon - Power steering, brakes, air, 7-passenger. Best offer. Ph. 426-3934 after 6. x40

Used Trucks

1977 CUTLASS SUPREME - Brougham. Loaded, hatch roof, low miles. Light blue. \$4,300. Ph. 475-9506. x40

1972 CHEVELLE - New brakes, AM-FM/8 track stereo. Best offer. Ph. 475-3232, 9 a.m. to 9 p.m. x40

1965 JEEP CJ5 - Hard and soft top. Asking \$1,500. Ph. 475-9716 after 5 p.m. x40

Quality Used Cars

'78 FORD Super Van. 351, auto., p.s., p.b., bay window, carpeted interior \$3795

'76 CHARGER SE 2-dr. V-8, auto., p.s., p.b., power locks, air, stereo \$1595

'76 FORD Elite 2-dr. V-8, auto., p.s., p.b., air, cruise, stereo \$2295

'76 VOLARE Premier wagon. 318, auto., p.s., p.b., p.w., p.l., tilt, cruise, stereo \$2495

'76 CORDOBA, 318, auto., p.s., p.b., leather buckets. \$2695

'75 DODGE Coronet 4-dr. 318, auto., p.s., p.b., power seat, Sure Grip, air, radials \$1495

'74 JIMMY 4-wheel drive. 350, auto., p.s., p.b., new tires \$1995

'72 CHRYSLER Newport 2-dr. V-8, auto., p.s., p.b. \$895

Village Motor Sales, Inc.

CHRYSLER - DODGE PLYMOUTH - DODGE TRUCKS
Phone 475-8661
1185 Manchester Rd., Chelsea
Hours: 8 a.m. to 5:30 p.m. Tues. thru Fri. Until 8 Monday Saturday 9 to 12

TIRE REBATE

\$10.00 REBATE On All Shell Steel Belted Radials

\$5.00 REBATE On All Shell Comfort Ride Polyester White Walls

Rebate Applies To Two or More Tires

BRODERICK'S TOWER SHELL

I-94 and M-52 CHELSEA 475-2722

FOR SALE - 1975 Buick LeSabre, power steering, power brakes, 4 door, new shocks and exhaust. \$1,000. Ph. 475-9101. Eves: 475-1469. x26f

CASH FOR LAND CONTRACTS

Any type property anywhere in Michigan. 24 Hours

Call Free 1-800-292-1550 First National Acceptance Co.

Your Approval

is the cornerstone of our business

Staffan Funeral Home

"Funeral Directors for Four Generations"

124 PARK STREET PHONE 475-1444

CAN'T AFFORD A NEW CAR? NO PROBLEM!

Have TIDY CAR "Tuff 'n Tidy" treatments on Old Bessie and you'll be amazed and delighted with your NEW CAR!

Call 475-2952 or stop by 3663 Chelsea-Manchester Rd. x40

HAROLD TRINKLE & SONS

947 N. STEINBACH RD., DEXTER Ph. 475-8992

HAY - STRAW SEED CORN

Golden Harvest Funk's G - Jacques

BALER TWINE AMERICAN AG PRODUCTS

Protex - Protein Extender Moisture Tester Acid Applicators x38f

FREE CHICK DAY - Washtenaw Farm and Garden Center at the mill in Dexter are now taking orders for Free Chick Day on April 25-26. Other poultry available. Complete line of poultry supplies. Ph. 426-4621. x45-7

ATTENTION FARMERS

Seed oats cleaned and treated. A full line of field seeds, Vernal alfalfa, 60-lb. bushel, pre-inoculated at lower prices. Cole's Elevator Co., Inc., Gregory (313) 498-2735. x46-8

Planning A Party? Reception or Special Get-Together?

Phone 662-1771 days

Zemke Operated Machines

For Rental Of Music Machines Juke Boxes. x12f

For Sale 4

COUCH & LOVE SEAT to match, refrigerator, all in good condition. Ph. 475-9516. x40

GERT'S a gay girl ready for a whirl after cleaning carpets with Blue Lustre. Rent electric shampooer, \$2. Chelsea Hardware. x40

MARCH PITTSBURGH INTERIOR LATEX PAINT SALE

SAVE \$3.71 per gal WALLHIDE FLAT
SAVE \$4.61 per gal WALLHIDE LO-LUSTRE LATEX ENAMEL
SAVE \$3.91 per gal MANOR HALL FLAT LATEX ENAMEL
CHELSEA HARDWARE x41

TUBEROUS BEGONIA BULBS

IMPORTED BELGIAN

Start them yourself for spring planting

CHELSEA HARDWARE

SUNFLOWER SEED - 50-lb. bag, \$8.50, 25-lb. bag, \$4.50. Also cracked corn and millet. Ph. 426-8404. x21f

VACUUM CLEANERS

Authorized Electrolux sales and service.

James Cox 428-8444, or 428-8686 118 Riverside Dr., Manchester. x8f

SEE US for transit mixed concrete. Klumpp Bros. Gravel Co. Phone Chelsea 475-2530, 4920 Loveland Rd., Grass Lake, Mich. x40f

WEDDING STATIONERY - Prospective brides are invited to see our complete line of invitations and wedding accessories. The Chelsea Standard, 300 N. Main. Ph. 475-1371. x8f

PLANNING A WEDDING? Graduation? Let us handle your liquor and beverage needs. Dexter Party Store. Ph. 426-3828. x43f

CARPETING

Discontinued numbers, ends of rolls, in many colors and sizes at cut rate prices. Nearly 100 pieces to select from.

MERKEL BROS.

ASHLEY WOODSTOVES - Hackney Hardware, Dexter. Ph. 426-4009. x21f

FIREWOOD CUT and split. Two sizes, face cords and full cords, delivered. Ph. 428-8229. x25f

MICHIGAN CERTIFIED SEED

Mariens seed oils, 4 varieties soy bean seed. Broblec Farms, Britton MI. 49229. Ph. (517) 451-4010 or (517) 423-5663. x34f

FRESH BROWN EGGS - 12075 Island Lake Rd., Dexter 426-2782. x41-8

FIREWOOD - Hard white birch, \$30 face cord. Ph. 426-3362. x40-4

SPLIT RED OAK - \$35 face cord. Chelsea-Dexter area, delivered. Ph. 475-2697. x40-3

NOW TAKING ORDERS for next year's wood supply. Will cut to suit. Ph. 475-2697. x40-3

COUCH, 2 chairs, 2 end tables and coffee table. Good condition. \$125. Ph. (517) 596-2354. x40-2

EAR CORN by the pick-up load. Delivery possible. Ph. 475-9495. x42

1969 MOBILE HOME - 12'x60'. Good condition. 2 bedrooms. \$3,000. 8050 Master Rd., off Waterloo Rd. x40-2

STRAW - \$1.00 bale; hay, second cutting, 50c bale. Ph. 475-2587 after 4 p.m. x41-2

36" ELECTRIC RANGING - \$35 or best offer. Call 426-3934 after 6. x40

DRY CLEANING carpets is easier, faster, and safer with HOST. Rent our machine. Merkel Home Furnishings, Chelsea, 475-8621. x40

FIREWOOD - Season, split hardwoods. \$40 face cord, delivered. Dave, 475-7494. x31f

Antiques 4a

FURNITURE - GLASSWARE PRIMITIVES - GENERAL LINE

SCHAULES ANTIQUES

Dick and Bertie Schaules

"We Buy and Sell" Appraising

Hours: Daily 10 a.m. til 7

PHONE (313) 475-7362 14450 ISLAND LAKE RD. CHELSEA x46-12

THE COLLECTORS ITEM Antique and Collectible Shoppe, basement of Village Bakery, Fridays and Saturdays, 10 a.m. to 4:30 p.m. x46-7

PREPARING TO MOVE after 19 years in 17-room centennial house. Antique, country, Victorian, oak furniture, Newell posts, doors, fixtures, etc. Cheap. 2nd hand furniture, garage full of parts and junk 610 West Unadilla, Pinckney. Ph. 1-878-3967 anytime. x40-2

Auction 4b

SWINE PRODUCTION & MACHINERY AUCTION

TRACTORS FARM MACHINERY PUREBRED HOGS

We will sell the following at public auction at 2270 East Ellsworth Rd., Ann Arbor, Michigan. Take 1-94 to State Rd. exit then south 1/2 mile to Ellsworth then east 1/2 mile between Stone School Rd. & Platt Rd. x40-2

2255 Oliver Diesel wide front duals w/over under cab, air conditioning & Caterpillar engine, 560 Cockshutt diesel wide front duals, 550 Cockshutt gas tractor wide front, 540 Cockshutt gas tractor wide front 3-pt. (just overhauled), White 1370 70 hp. diesel tractor 1530 hours w/30" ducts, 13-hp Co-Op grain drill, 5 1/2 White auto spring reset plow, Meyers 350 bushel batch grain dryer (good condition) on rubber, 6' 3-pt. Dearborn disc, White 6-30 air planter minimum tillage double disc openers 3 years old, liquid tanks & monitor, 10' Brillion drag w/wings on rubber, 16' Co-Op field cultivator, 4-row John Deere cultivator, gravity box & gear, wagon w/flat rack, 2-section pull type drag (like new), New Holland 516 manure spreader PTO, 14' Kongsild field cultivator w/wings.

1975 Ford F-150 pick-up w/cab (good condition), 1973 Buick LeSabre 4 door, ATC Honda 90 all terrain bike.

2255 Oliver Diesel wide front duals w/over under cab, air conditioning & Caterpillar engine, 560 Cockshutt diesel wide front duals, 550 Cockshutt gas tractor wide front, 540 Cockshutt gas tractor wide front 3-pt. (just overhauled), White 1370 70 hp. diesel tractor 1530 hours w/30" ducts, 13-hp Co-Op grain drill, 5 1/2 White auto spring reset plow, Meyers 350 bushel batch grain dryer (good condition) on rubber, 6' 3-pt. Dearborn disc, White 6-30 air planter minimum tillage double disc openers 3 years old, liquid tanks & monitor, 10' Brillion drag w/wings on rubber, 16' Co-Op field cultivator, 4-row John Deere cultivator, gravity box & gear, wagon w/flat rack, 2-section pull type drag (like new), New Holland 516 manure spreader PTO, 14' Kongsild field cultivator w/wings.

1975 Ford F-150 pick-up w/cab (good condition), 1973 Buick LeSabre 4 door, ATC Honda 90 all terrain bike.

PUREBRED YORKSHIRE & CHESTER WHITE BREEDING STOCK Blood tested, over 150 lbs. Pseudorabies qualified free herd

20 rugged aggressive boars
15 top quality bred girls due in April & May
30 open girls
25 weaning pigs
10 farrowing crates
2 raised weaning pig units w/4x8 expanded metal floor

Many more items not listed! Note: Very few small items. Machinery sells at 11:00 a.m. Swine sells at approximately 1:00 p.m.

Owner: BILL McCALLA BROADVIEW FARMS

Braun & Helmer Auction Services Lloyd R. Braun, Ann Arbor, 665-9646 Jerry L. Helmer, Saline, 994-6309 x40

Real Estate 5

10641 Waters Road

FREEDOM TOWNSHIP

The BUS FAMILY stately old farmhouse. Outstanding woodwork, lots of elbow room, 6 plus bedrooms, 10 acres. Huge potential to be very valuable. Chelsea schools, horses allowed. Price \$99,500. Land contract available. Must see to enjoy. Fun to explore.

MAIZIE GAINES REAL ESTATE ONE
Phone 995-1616 665-7904 x40

ASKING \$39,900. East of Napoleon, it's a new, 2 story, 3 bedroom colonial shell house on 2 acres of land. Family room, Andersen Windows, basement and attached 2 car garage. Aluminum exterior completed and enclosed, you finish inside (advances up to \$17,700 for materials if needed) takes \$4,000 down on land contract, bank appraisal \$67,000 when completed. Layher Agency-Jackson 1-517-789-7103. x40

FRISINGER

NEW LISTING - \$95,000. 4 bedrooms, dining area, 2 1/2 baths, family room, fireplace, full basement, first floor laundry, 2-car garage, area of fine homes.

\$67,500 - 2 1/2 acres, country living, 3-bedroom ranch, dining area, 2 1/2-car garage, 16'x12' pole barn. Chelsea schools.

\$124,500 Custom built brick and frame ranch, 3 bedrooms, 2 1/2 baths, dining room, family room, fireplace, 10 acres, pole barn, Chelsea schools.

\$61,000 1/2 mile east of Grass Lake. 3-bedroom tri-level, 2 baths, dining room, family room, free standing fireplace, 24'x25' garage, 1 plus acre.

\$59,900 3-bedroom ranch, 1 1/2 baths, dining area, 2-car garage, 2.5 acres. Napoleon schools.

\$89,900 Great family home. 5 bedrooms, 1 1/2 baths, dining room, family room study, fireplace, super kitchen, 2 1/2-car garage, access to Half Moon Lake. Chelsea schools.

\$75,000 Sharp 3-bedroom, 2 baths, dining room, fireplace, 1 1/2-car garage. Chelsea schools. Located at Sugar Loaf Lake

\$45,000 Village of Chelsea, 3-bedroom older home, dining room, excellent location for shopping, immediate possession.

Pierson & Riemenschneider 475-9101

NEW LISTING - Nice home with beautiful wooded lot on Clear Lake. 3 bedrooms, 2 baths, family room, living room with Franklin stove and lovely view. \$79,900.

RETIREMENT or newlyweds will love this cozy 2-bedroom home in the Chelsea Village. Large living room with fireplace, aluminum siding, gas heat, immediate possession. Excellent condition! \$65,000.

ATTENTION HORSE LOVERS - 3-bedroom 2-story home plus 10 acres in the Manchester area. Super barn with horse stalls, water and elec., lean-to, workshop and 2 fenced ecor.

OLD-FASHIONED FARMHOME on 4 acres. Large rooms, high ceilings, country kitchen, full basement, 2 new drain fields, copper plumbing, new wiring, fantastic condition! Land contract available. \$79,900.

ERA HOME WARRANTY is a big plus for this 3-bedroom, 2-bath home with semi-private on court location. Family room, pantry in kitchen, lots of storage, gas heat. \$81,900.

COUNTRY LOCATION On 3 acres overlooking Mill Pond. 3 bedrooms, 1 1/2 baths, fireplace, attached 2-car garage, full basement, immediate possession. Grass Lake schools. \$89,000.

SWIM YEAR AROUND when you buy this 3-bedroom home in a nice area of Chelsea. Super nice indoor pool, jacuzzi, 2-car garage, gas heat. \$99,000.

NEW LISTING - Nice home with beautiful wooded lot on Clear Lake. 3 bedrooms, 2 baths, family room, living room with Franklin stove and lovely view. \$79,900.

RETIREMENT or newlyweds will love this cozy 2-bedroom home in the Chelsea Village. Large living room with fireplace, aluminum siding, gas heat, immediate possession. Excellent condition! \$65,000.

ATTENTION HORSE LOVERS - 3-bedroom 2-story home plus 10 acres in the Manchester area. Super barn with horse stalls, water and elec., lean-to, workshop and 2 fenced ecor.

OLD-FASHIONED FARMHOME on 4 acres. Large rooms, high ceilings, country kitchen, full basement, 2 new drain fields, copper plumbing, new wiring, fantastic condition! Land contract available. \$79,900.

ERA HOME WARRANTY is a big plus for this 3-bedroom, 2-bath home with semi-private on court location. Family room, pantry in kitchen, lots of storage, gas heat. \$81,900.

COUNTRY LOCATION On 3 acres overlooking Mill Pond. 3 bedrooms, 1 1/2 baths, fireplace, attached 2-car garage, full basement, immediate possession. Grass Lake schools. \$89,000.

SWIM YEAR AROUND when you buy this 3-bedroom home in a nice area of Chelsea. Super nice indoor pool, jacuzzi, 2-car garage, gas heat. \$99,000.

Pierson & Riemenschneider REALTORS

111 Park St. 475-9101 Chelsea, Mi. 48118

Eves: Jeanene Riemenschneider 475-1469 Marilyn Chasteen 475-2934 Dal Queenan 475-1819 Norma Kern 475-8132 x40f

SPEAR & ASSOC. MANN REALTORS

ENERGY EFFICIENT RANCH - Brand new 3-bedroom home, living room w/fireplace, attached 2-car garage, patio deck, in the country on 2 acres, Manchester area. \$69,500.

LAND CONTRACT TERMS - Available on this 75-yr.-old farm house, plus 17 acres, 4 bedrooms, family room with fireplace, 36'x54' barn, 30'x90' insulated metal building. Manchester schools. \$89,500.

SPEAR & ASSOC. MANN REALTORS

Manchester 428-8388 Jim Mann - 428-8074 Ellis Pratt - 428-8562 x46

FRISINGER

NEW LISTING - \$95,000. 4 bedrooms, dining area, 2 1/2 baths, family room, fireplace, full basement, first floor laundry, 2-car garage, area of fine homes.

\$67,500 - 2 1/2 acres, country living, 3-bedroom ranch, dining area, 2 1/2-car garage, 16'x12' pole barn. Chelsea schools.

\$124,500 Custom built brick and frame ranch, 3 bedrooms, 2 1/2 baths, dining room, family room, fireplace, 10 acres, pole barn, Chelsea schools.

\$61,000 1/2 mile east of Grass Lake. 3-bedroom tri-level, 2 baths, dining room, family room, free standing fireplace, 24'x25' garage, 1 plus acre.

\$59,900 3-bedroom ranch, 1 1/2 baths, dining area, 2-car garage, 2.5 acres. Napoleon schools.

\$89,900 Great family home. 5 bedrooms, 1 1/2 baths, dining room, family room study, fireplace, super kitchen, 2 1/2-car garage, access to Half Moon Lake. Chelsea schools.

\$75,000 Sharp 3-bedroom, 2 baths, dining room, fireplace, 1 1/2-car garage. Chelsea schools. Located at Sugar Loaf Lake

\$45,000 Village of Chelsea, 3-bedroom older home, dining room, excellent location for shopping, immediate possession.

FRISINGER REALTY CO.

Chelsea 475-8681

935 S. Main St.

Eves: Paul Frisinger 475-2621 Bob Koch 426-4754 Herman Koenn 475-2613 Paul Erickson 475-8111 Dolly Alber 475-2801 George Frisinger 475-8681 Ray Knight 475-8681 x39f

WATERLOO REALTY

355 Clear Lake
JOANN WARYWODA, BROKER
Phone 475-8674

Evenings and Sundays
Sue Lowe 1-517-522-5252 x40f

Visit Our WICK MODEL HOME OPEN HOUSE
At 5201 Brooklyn Rd. M.50 Jackson Mon.-Thurs., 1-5; Sat. & Sun., 2-5 (Anytime By Appointment)
CALLOWAY CONSTRUCTION 517-764-4000 or 563-2930 x46

THORNTON 475-9193

FAMILY AFFAIR - 4-bedroom home featuring 2 baths. First-floor laundry. Excellent condition. Close to Elementary. \$58,500. Eves: Darla Bohlender 475-1478 OR Helen Lancaster 475-1198

GOOD NEWS! We've got a new 3-bedroom home just for you. Fireplace. Dining El. Deck. Lonely selling with stream and trees. \$76,900. Eves: Helen Lancaster 475-1198 OR George Knickerbocker 475-2646.

REAL COUNTRY LIVING - 3-bedroom home on 7 plus acres. 2 fireplaces. Dining room. Barn. Fruit trees. Easy access to I-94. \$119,900. Eves: George Knickerbocker 475-2646. OR Chuck Walters 475-2808.

NEWLY BORN - 3-bedroom home on 1-plus acre lot. Fireplace. Country kitchen. Your choice of carpeting. Well insulated. \$79,500. Eves: Curt Farley 475-7643 OR Lang Ramsay 475-8133.

THORNTON, INC. REALTOR

Darla Bohlender 475-1478 Curt Farley 475-7643 George Knickerbocker 475-2646 Helen Lancaster 475-1198 Lang Ramsay 475-8133 Chuck Walters 475-2808 Barb Lewis 475-1570 Warren McArthur 475-1625 Phil Darr 475-9857 x40f

FOR SALE IDEAL COMMERCIAL PROPERTY IN DEXTER (with River Frontage) BUILDINGS POLE BARN

IDEAL FOR ANY BUSINESS PRICE IS RIGHT PHONE 1-878-3980

C E HOLMBERG REAL ESTATE 1230 M-36 PINCKNEY

WATERLOO REALTY

130-ACRE FARM - Approx. 40 acres in woods. 3-bdrm home, blacktop road, Waterloo Rec Area. Munith-Stockbridge schools. \$150,000.

ADULT CARE HOME - Old-fashioned mansion, red brick exterior. Excellent income for family business. Spacious private living quarters for owner plus extra apartment for in-laws. On 10 acres across from wooded State Land in Waterloo Rec Area. 20 min. from Chelsea. \$118,000.

OLDER 2-STORY - 3-bdrms (4th poss.). Much to offer on this well-maintained home. Insulated, aluminum sided. New boiler and water softener. Swedish fireplace in living area. Garage. Pretty landscaped village lot. Munith-Stockbridge schools. 20 min. to Chelsea. \$34,500.

ENJOY YOUR SUMMER at the lake. 2-bdrm year-round cottage. New natural gas furnace. Insulated. Large lot with mature trees overlooks Big Portage Lake (Jackson Co.). Good sandy beach. Leased land. Only \$15,900.

2 ACRES - On private drive, level and sunny. Surveyed. Electric, well, septic tank and drainfield on property. N.W. of Chelsea. 20 min. \$9,500. Land contract possible.

6 ACRES - Partially wooded and marsh. Lake-front on good fishing lake. Nice secluded building site. Parked. Blacktop road. Waterloo Rec Area. \$16,500. Land contract possible.

20 ACRES - Woods, marsh and 12 acres of open rolling land. Good access to I-94. Grass Lake schools. 20 min to Chelsea. Land contract possible. \$25,000.

WATERLOO REALTY

355 Clear Lake
JOANN WARYWODA, BROKER
Phone 475-8674

Evenings and Sundays
Sue Lowe 1-517-522-5252 x40f

Visit Our WICK MODEL HOME OPEN HOUSE
At 5201 Brooklyn Rd. M.50 Jackson Mon.-Thurs., 1-5; Sat. & Sun., 2-5 (Anytime By Appointment)
CALLOWAY CONSTRUCTION 517-764-4000 or 563-2930 x46

WATERLOO REALTY

355 Clear Lake
JOANN WARYWODA, BROKER
Phone 475-8674

Evenings and Sundays
Sue Lowe 1-517-522-5252 x40f

Visit Our WICK MODEL HOME OPEN HOUSE
At 5201 Brooklyn Rd. M.50 Jackson Mon.-Thurs., 1-5; Sat. & Sun., 2-5 (Anytime By Appointment)
CALLOWAY CONSTRUCTION 517-764-4000 or 563-2930 x46

WATERLOO REALTY

355 Clear Lake
JOANN WARYWODA, BROKER
Phone 475-8674

Evenings and Sundays
Sue Lowe 1-517-522-5252 x40f

Visit Our WICK MODEL HOME OPEN HOUSE
At 5201 Brooklyn Rd. M.50 Jackson Mon.-Thurs., 1-5; Sat. & Sun., 2-5 (Anytime By Appointment)
CALLOWAY CONSTRUCTION 517-764-4000 or 563-2930 x46

WATERLOO REALTY

355 Clear Lake
JOANN WARYWODA, BROKER
Phone 475-8674

Evenings and Sundays
Sue Lowe 1-517-522-5252 x40f

Visit Our WICK MODEL HOME OPEN HOUSE
At 5201 Brooklyn Rd. M.50 Jackson Mon.-Thurs., 1-5; Sat. & Sun., 2-5 (Anytime By Appointment)
CALLOWAY CONSTRUCTION 517-764-4000 or 563-2930 x46

Visit Our Wicks Model Home OPEN HOUSE at 5201 Brooklyn Rd. (M-50 S.E. of Jackson)

Tuesday through Saturday 1-6 p.m. Sunday 2-5 p.m.

Calloway Const.

1-517-764-4400 or 1-517-563-2930 x49f

Animals, Pets 6

WOODSTOCK KENNELS

18531 Bush Rd. Ph. 475-1794

Inside and Outside Heated Runs Separate Housing for Cats Love Provided Free 30f

FREE to a good home. 9-month-old Lab-Setter puppy. Housebroken, spayed and has all shots. Ph. 475-1720. x42-3

10-YEAR-OLD registered quarter horse mare for sale. 4-H project. English and Western. \$900. 1-(517)-522-8764. x41-2

Lost and Found 7

LOST - 2 dogs. Black and tan male Coon Hound, 5 years old and Walker pup, female, 9 months old. On Sat., Oct. 6, near Four Mile Lake. Anyone knowing anything of the whereabouts of these dogs, please call collect 537-3526 after 3 p.m. REWARD. x20f

REWARD FOR INFORMATION of the whereabouts of a black male cat with a small white spot between his black legs. Lost this fall. If he has found a new home, just let me know of his safety. Ph. 475-9341. x34f

DOG FOUND - Small black female. Long-haired, white chest and chin. Vicinity of Boyce Rd. and M-52. Ph. 517-851-7993. x41-2

Help Wanted 8

LOOKING for responsible adult to run pinball arcade. Inquire at Chelsea Lanes from 11 a.m. to 5 p.m. x8f

HELP WANTED - Waitress, day or evening shift. Accommodating hours. Experience not necessary. Apply at Chelsea A&W Restaurant between 2-4 p.m. x41-2

RN'S, LPN'S Needed Immediately

TOP WAGES FLEXIBLE HOURS Choice of Assignments

Part-time and Full-time Available

MEDICAL PERSONNEL POOL

320 N. Main Ann Arbor, Mi. 48104 Ph. 994-4200 x40

ELECTRONICS

MEN - WOMEN

No experience necessary. High school graduate or qualified non-graduate. Join the U. S. Army. Ages 17-34. Ph. 668-2085 x40

WAITRESS WANTED, full- or part-time. Apply in person to the manager Country Kitchen Restaurant, 8128 Main St., Dexter. x23f

SUBSTANTIAL EARNING, taking short phone messages at home. Ph. 1-(312) 742-6663 Ext. 2051. x31f

RETIRED COUPLE for Caretakers in exchange for a pleasant 4-room apartment with stove and refrigerator furnished. Small salary and other benefits. Excellent working conditions. Send applications with references to Box JA-21, The Chelsea Standard. x33f

HELP WANTED - Apply in person of Dexter A. W. 8220 Dexter-Chelsea Rd., or call 426-4427. x38f

WOODSHED EATERY

IS NOW ACCEPTING APPLICATIONS FOR WAITPERSONS

Experience necessary. Call for appointment 475-1922 x40-2

SEE YOUR ADMINISTRATIVE SPECIALIST No experience necessary. High school graduate or qualified non-graduate. Join the U. S. Army. Ages 17 to 34. Ph. 668-2085 x40

BABYSITTER/HOUSEKEEPER 2-3 days per week One 6-month-old baby boy in new home. References required. Salary negotiable. Ph. 475-8676. x41-2

VITALITY SEED needs a couple of nice people to help fill seed orders. Hours: 8:15-4:15. Pay: \$3.10 per hour. Apply in person, 4115 Jackson Rd., Ann Arbor. Ph. 662-6542. x40

INDUSTRIOUS MALE, 16-24, needed to help woodcutter-painter nights and week-ends. Call Dave, 475-7494. x41-2

WOODSHED EATERY

IS NOW ACCEPTING APPLICATIONS FOR WAITPERSONS

Experience necessary. Call for appointment 475-1922 x40-2

SEE YOUR ADMINISTRATIVE SPECIALIST No experience necessary. High school graduate or qualified non-graduate. Join the U. S. Army. Ages 17 to 34. Ph. 668-2085 x40

BABYSITTER/HOUSEKEEPER 2-3 days per week One 6-month-old baby boy in new home. References required. Salary negotiable. Ph. 475-8676. x41-2

VITALITY SEED needs a couple of nice people to help fill seed orders. Hours: 8:15-4:15. Pay: \$3.10 per hour. Apply in person, 4115 Jackson Rd., Ann Arbor. Ph. 662-6542. x40

INDUSTRIOUS MALE, 16-24, needed to help woodcutter-painter nights and week-ends. Call Dave, 475-7494. x41-2

classified ads get the job done

Help Wanted 8

FOOD SERVICE
No experience necessary. High school graduate or qualified non-graduate. Join the U. S. Army, ages 17 to 34. Ph. 668-2085. x40

ASSISTANT HOMEMAKER — Adorable 1 1/2-year-old boy, mornings. Must have own transportation. Salary. Call 75-8669 after 9 a.m. x41-2

PERSON NEEDED for washing alfalfa and bean sprouts approximately 30 hours per week. Call Micro Farms, Dexter 426-2104. x40

MEDICAL SPECIALIST
No experience necessary. High school graduate or qualified non-graduate. Join the U. S. Army, ages 17 to 34. Ph. 668-2085. x40

PART-TIME ASSISTANT wanted to answer phones, do simple book-keeping and assist with photographic mounting and framing. Must have good telephone personality; interest in art would be helpful. Call Dale Fisher, 475-2953, evenings after 5 p.m. x40

INFANTRY - ARMOR - ARTILLERY
No experience necessary. \$2,500 to \$3,000 bonus to qualified high school graduate. Join the U. S. Army. Ages 17 to 34. Ph. 668-2085. x40

RN and LPN

FULL AND PART TIME

RN and LPN needed on all shifts. Good wages and many benefits. Pleasant, modern working conditions.

HURON VIEW LODGE

355 Huron View Blvd.
Ann Arbor

WANTED — Bartender (M/F), 40 hours per week, day or night. Apply at Chelsea Lanes, 11 a.m. to 5 p.m. Waitress (M/F), part-time to begin Aug. 26. No experience necessary. Part-time janitorial help and counter personnel. Apply at Chelsea Lanes in person, between 11 a.m. and 5 p.m. x81f

Work Wanted 8a

WILL DO HOUSECLEANING, laundry and ironing. \$4.50 per hour. Ph. 475-9819. x42-3

Baby Sitter 9

CHILD CARE in my home, full- or part-time. Ph. 475-8100 days. x40-2

WILL BABYSIT in my home. Ph. 426-5182. x40

Wanted 10

SILVER COINS

PAYING

1600% FOR SILVER COINS 1964 and before

800% FOR CANADA SILVER COINS 1966 and before

\$17.00 for ea. SILVER DOLLAR 1935 and before

\$.70 for ea. SILVER WAR NICKEL 1942-1945

\$2.25 for ea. HALF DOLLAR 1965 thru 1969

Call 475-7634

after 5:30 weekdays and on week-ends

WILL PURCHASE ANY AMOUNT

For Rent 11

APARTMENT FOR RENT in Chelsea, \$260 per month. Heat and water furnished. Ph. 475-8483. x43-4

FOR LEASE — Second floor new office space in Village of Dexter, Will partition to suit. Ph. 1-583-1356 or 1-852-8535. x421f

ROOMS by day, week or month. Excellent for the single man or retiree. Sylvan Hotel, Chelsea. Ph. 475-2911. x311f

OFFICE SPACE available in downtown Dexter. For information call 426-4695. x481f

FOR RENT Fair Service Center for meetings, parties, wedding receptions, etc. Weekdays or week-ends. Contact John Wellnitz, phone 475-1518. x311f

AMERICAN LEGION HALL Rental — \$100-\$175. Ph. Lena Behnke, 475-9231, evenings and week-ends. 11f

CAR RENTAL by the day, week-end, week or month. Full insurance coverage, low rates. Call Lyte Christwell at Palmer Motor Sales 475-1301. 251f

FOR RENT — Country location, 2-bedroom ranch home. Good access to I-94. Rec room in full basement. Blacktop road, 15 minutes from Chelsea in Waterloo Rec. Area. \$370. per month. No pets. Security deposit. Ph. 475-8674. x151f

FOR RENT — Large three bedroom home, Natural gas heat, country kitchen, spacious living room. Knotty pine enclosed porch. Two car garage. Large shaded yard. \$425 per month. Security deposit. No pets. Central location in Village of Grass Lake. Immediate occupancy. Ph. 475-8674. x151f

STORE FRONT BUILDING located on downtown Main St., Dexter. Prime location. Parking. 4,400 sq. ft. plus. Ph. 426-4695. x181f

LAKEFRONT 3-BEDROOM HOUSE with fireplace, on chain of seven lakes. Nine miles north of Chelsea. Many extras. Ph. 485-2869. x331f

TWO ROOMS FOR RENT and share a lakefront home with a scenic view, friendly atmosphere, hardwood floors, fireplace. \$145 per person, negotiable. Heat included. For two females or two males or couple. Ph. 475-7494. x341f

BRANSTOCK 1-231-1728 or 1-231-1728 -40-2

BRANSTOCK 1-227-5100 or 1-231-1728 -40-2

BRANSTOCK 1-227-5100 or 1-231-1728 -40-2

BRANSTOCK 1-227-5100 or 1-231-1728 -40-2

BRANSTOCK 1-227-5100 or 1-231-1728 -40-2

BRANSTOCK 1-227-5100 or 1-231-1728 -40-2

BRANSTOCK 1-227-5100 or 1-231-1728 -40-2

BRANSTOCK 1-227-5100 or 1-231-1728 -40-2

BRANSTOCK 1-227-5100 or 1-231-1728 -40-2

BRANSTOCK 1-227-5100 or 1-231-1728 -40-2

BRANSTOCK 1-227-5100 or 1-231-1728 -40-2

BRANSTOCK 1-227-5100 or 1-231-1728 -40-2

BRANSTOCK 1-227-5100 or 1-231-1728 -40-2

BRANSTOCK 1-227-5100 or 1-231-1728 -40-2

BRANSTOCK 1-227-5100 or 1-231-1728 -40-2

BRANSTOCK 1-227-5100 or 1-231-1728 -40-2

BRANSTOCK 1-227-5100 or 1-231-1728 -40-2

BRANSTOCK 1-227-5100 or 1-231-1728 -40-2

BRANSTOCK 1-227-5100 or 1-231-1728 -40-2

BRANSTOCK 1-227-5100 or 1-231-1728 -40-2

BRANSTOCK 1-227-5100 or 1-231-1728 -40-2

BRANSTOCK 1-227-5100 or 1-231-1728 -40-2

BRANSTOCK 1-227-5100 or 1-231-1728 -40-2

BRANSTOCK 1-227-5100 or 1-231-1728 -40-2

BRANSTOCK 1-227-5100 or 1-231-1728 -40-2

BRANSTOCK 1-227-5100 or 1-231-1728 -40-2

BRANSTOCK 1-227-5100 or 1-231-1728 -40-2

BRANSTOCK 1-227-5100 or 1-231-1728 -40-2

BRANSTOCK 1-227-5100 or 1-231-1728 -40-2

BRANSTOCK 1-227-5100 or 1-231-1728 -40-2

BRANSTOCK 1-227-5100 or 1-231-1728 -40-2

Bus. Services 13

STEP UP TO

KOZMA

CONSTRUCTION

And

Step

Down

In

Price

LICENSED

BUILDER

FREE ESTIMATES

COMPLETE

CONSTRUCTION

SERVICES

CALL

LEN KOZMA

475-7452

291f

OWNER BUILDER DESIGN & CONSULTATION SERVICES

Blueprints, material packages. Let us help save you money on your new home.

BRANSTOCK 1-231-1728 or 1-231-5100 -40-2

BRANSTOCK 1-231-1728 or 1-231-5100 -40-2

BRANSTOCK 1-231-1728 or 1-231-5100 -40-2

BRANSTOCK 1-231-1728 or 1-231-5100 -40-2

BRANSTOCK 1-231-1728 or 1-231-5100 -40-2

BRANSTOCK 1-231-1728 or 1-231-5100 -40-2

BRANSTOCK 1-231-1728 or 1-231-5100 -40-2

BRANSTOCK 1-231-1728 or 1-231-5100 -40-2

BRANSTOCK 1-231-1728 or 1-231-5100 -40-2

BRANSTOCK 1-231-1728 or 1-231-5100 -40-2

BRANSTOCK 1-231-1728 or 1-231-5100 -40-2

BRANSTOCK 1-231-1728 or 1-231-5100 -40-2

BRANSTOCK 1-231-1728 or 1-231-5100 -40-2

BRANSTOCK 1-231-1728 or 1-231-5100 -40-2

BRANSTOCK 1-231-1728 or 1-231-5100 -40-2

BRANSTOCK 1-231-1728 or 1-231-5100 -40-2

BRANSTOCK 1-231-1728 or 1-231-5100 -40-2

BRANSTOCK 1-231-1728 or 1-231-5100 -40-2

BRANSTOCK 1-231-1728 or 1-231-5100 -40-2

BRANSTOCK 1-231-1728 or 1-231-5100 -40-2

BRANSTOCK 1-231-1728 or 1-231-5100 -40-2

BRANSTOCK 1-231-1728 or 1-231-5100 -40-2

BRANSTOCK 1-231-1728 or 1-231-5100 -40-2

BRANSTOCK 1-231-1728 or 1-231-5100 -40-2

BRANSTOCK 1-231-1728 or 1-231-5100 -40-2

BRANSTOCK 1-231-1728 or 1-231-5100 -40-2

BRANSTOCK 1-231-1728 or 1-231-5100 -40-2

BRANSTOCK 1-231-1728 or 1-231-5100 -40-2

BRANSTOCK 1-231-1728 or 1-231-5100 -40-2

BRANSTOCK 1-231-1728 or 1-231-5100 -40-2

BRANSTOCK 1-231-1728 or 1-231-5100 -40-2

BRANSTOCK 1-231-1728 or 1-231-5100 -40-2

BRANSTOCK 1-231-1728 or 1-231-5100 -40-2

BRANSTOCK 1-231-1728 or 1-231-5100 -40-2

BRANSTOCK 1-231-1728 or 1-231-5100 -40-2

BRANSTOCK 1-231-1728 or 1-231-5100 -40-2

BRANSTOCK 1-231-1728 or 1-231-5100 -40-2

BRANSTOCK 1-231-1728 or 1-231-5100 -40-2

BRANSTOCK 1-231-1728 or 1-231-5100 -40-2

BRANSTOCK 1-231-1728 or 1-231-5100 -40-2

BRANSTOCK 1-231-1728 or 1-231-5100 -40-2

BRANSTOCK 1-231-1728 or 1-231-5100 -40-2

BRANSTOCK 1-231-1728 or 1-231-5100 -40-2

BRANSTOCK 1-231-1728 or 1-231-5100 -40-2

BRANSTOCK 1-231-1728 or 1-231-5100 -40-2

BRANSTOCK 1-231-1728 or 1-231-5100 -40-2

BRANSTOCK 1-231-1728 or 1-231-5100 -40-2

BRANSTOCK 1-231-1728 or 1-231-5100 -40-2

BRANSTOCK 1-231-1728 or 1-231-5100 -40-2

BRANSTOCK 1-231-1728 or 1-231-5100 -40-2

BRANSTOCK 1-231-1728 or 1-231-5100 -40-2

BRANSTOCK 1-231-1728 or 1-231-5100 -40-2

BRANSTOCK 1-231-1728 or 1-231-5100 -40-2

BRANSTOCK 1-231-1728 or 1-231-5100 -40-2

BRANSTOCK 1-231-1728 or 1-231-5100 -40-2

BRANSTOCK 1-231-1728 or 1-231-5100 -40-2

BRANSTOCK 1-231-1728 or 1-231-5100 -40-2

Bus. Services 13

SUNSET

BUILDING

COMPANY

Specializing in

Additions/Remodeling

Kitchens/Cabinets

Wood or Concrete

Patios and Porches

Repair Work

No Job Too Small

Give US A Call

475-2822

391f

HORSHOEING AND TRIMMING — Jerry Barth, 517-536-4951. 42-4

SNOW PLOWING — Residential, commercial. Duane Dorr, 475-8365. -43

All Insurance Needs

In the convenience of your own home — or mine

N. H. Miles, Allstate

Call Only 475-8334

40

REMODELING UNLIMITED — All types of remodeling, renovation, additions, repairs and electrical work. Ph. (313)498-3276. x521f

ATTIC INSULATION

Class 1

Cellulose Insulation

installed by trained

installers

FOAM

WALL INSULATION

Higher thermal efficiency of any insulation type.

New and Existing Construction.

FOAM MASTERS

Complete insulation contractor

Licensed and Insured.

475-1625

Free Estimates

x311f

When Winter Winds Blow Be Protected By A New Layer of Fiberglass Insulation

NOW ON SALE

3 1/2" unfaced — 15¢ sq. ft. \$20.16 a bag

6 1/2" unfaced — 18¢ sq. ft. \$32.36 a bag

8 1/2" kraft faced — 34¢ sq. ft. \$38.10 a bag

Prices Include Tax

CALL 475-7643

Winter's A-Coming!

81f

J. R. CARRUTHERS

LICENSED

RESIDENTIAL BUILDER

CUSTOM HOMES

ADDITIONS/FIREPLACES

PATIOS

ROOFING/SIDING/REPAIRS

PUBLIC HEARING LYNDON TOWNSHIP

For a Conditional Use permit to allow the keeping of more than three (3) dogs on the premises at 11149 Boyce Rd., Chelsea, Michigan 48118.

The Public Hearing will be held on March 20, 1980 at 8:00 p.m. at the Lyndon Township, N. Territorial and Townhall Rds.

LYNDON TOWNSHIP PLANNING COMMISSION

Barbara Roderick, Secretary

DEXTER TOWNSHIP SETTLEMENT DAY MEETING

MONDAY, MARCH 17
DEXTER TOWNSHIP HALL

7:45 p.m.

6880 Dexter-Pinckney Rd.

At this time any outstanding bills should be submitted for payment.

DEXTER TOWNSHIP

William Eisenbeiser, Clerk

You Read It First
in The Standard!

NOTICE

ANNUAL TOWNSHIP MEETING

NOTICE IS HEREBY GIVEN,
That the next Annual Township
Meeting of the Electors of the
TOWNSHIP OF LIMA

County of Washtenaw, State of Michigan

will be held at

Lima Community Hall

Beginning at 1:00 o'clock p.m.

on

Saturday, March 29, 1980

At such time in addition to other regular business and in accordance with the law, a budget covering proposed expenditures and estimated revenues of the Township shall be submitted for consideration.

Signed: **ARLENE BAREIS**
Township Clerk.

Dated: March 11, 1980.

NOTICE

ANNUAL TOWNSHIP MEETING

NOTICE IS HEREBY GIVEN,
That the next Annual Township
Meeting of the Electors of the
TOWNSHIP OF DEXTER

County of Washtenaw, State of Michigan

will be held at

Dexter Township Hall

6880 Dexter-Pinckney Road
Beginning at 1:30 o'clock p.m.

on

Saturday, March 29, 1980

At such time in addition to other regular business and in accordance with the law, a budget covering proposed expenditures and estimated revenues of the Township shall be submitted for consideration and approval. A copy of the budget will be open for inspection at the office of the Clerk.

Signed: **WILLIAM EISENBEISER**
Township Clerk.

Dated: March 15, 1979.

Legal Notices 18

NOTICE OF MORTGAGE SALE—Default having been made in the terms of a mortgage made by JIMSON, his wife and JULIA E. JOHNSON, his wife to ASSOCIATED MIDWEST INCORPORATED dated February 27, 1973, and recorded March 2, 1973, in Liber 1430, Page 884, Washtenaw County Records, assigned by said mortgage to FEDERAL NATIONAL MORTGAGE ASSOCIATION, a corporation organized and existing under the laws of the United States by assignment dated February 27, 1973, and recorded March 30, 1973, in Liber 1433, Page 885, Washtenaw County Records, on which mortgage there is claimed to be due at the date thereof for principal and interest, the sum of \$20,180.82.

Under the power of sale contained in said mortgage and pursuant to the statute in such case provided, notice is hereby given that on the 10th day of April, 1980, at 10 o'clock a.m., local time, said mortgage will be foreclosed by a sale at public auction to the highest bidder at the West entrance of the Washtenaw County Building in the City of Ann Arbor, Michigan, Washtenaw County, Michigan, that being the place where the Circuit Court of said County is held, of the premises described in said mortgage, or so much as may be necessary to pay the amount due with interest at 8.25 per cent per annum and all legal costs and charges.

Said premises are located in the Township of Ypsilanti, Washtenaw County, Michigan, and are described as: Lot 325, excepting therefrom the Northwesterly 11.5 ft. and excepting therefrom the Southeasterly 10.0 ft., Washtenaw Concourse Number 3, a part of the Northeast 1/4 of Sec. 3, and a part of the Northwest 1/4 of Sec. 7, T. 3 N., R. 7 E., Ypsilanti Township, Washtenaw County, Michigan, according to the plat thereof as recorded in Liber 14 of Plats, Pages 21 and 22, Washtenaw County Records.

The redemption period is six months from the time of sale.

February 28, 1980
FEDERAL NATIONAL MORTGAGE ASSOCIATION, a corporation organized and existing under the laws of the United States.

Assignee:
LEITHAUSER AND LEITHAUSER, P. C.
1830 E. 3 Mile Road, Suite 215
East Detroit, MI 48024
Attorneys for said Assignee
March 6-13-20-27-Apr. 3

MORTGAGE SALE—Default having been made in the terms and conditions of a certain mortgage made by John Spannos and Catherine Spannos, (AKA - Katherine Spannos) his wife, of Salem Township, Washtenaw County, Michigan, Mortgagees to STANDARD FEDERAL SAVINGS AND LOAN ASSOCIATION, A Federal Association, of Troy, Oakland County, Michigan, Mortgagee, dated the 6th day of December, 1972, and recorded in the office of the Register of Deeds, for the County of Washtenaw and State of Michigan, on the 26th day of December, 1972, in Liber 1423 of Washtenaw County Records, on Page 779, on which mortgage there is claimed to be due at the date of this notice, for principal and interest, the sum of TWENTY-TWO THOUSAND, EIGHT HUNDRED AND SIXTEEN and 86/100 Dollars (\$22,816.86).

And no suit or proceedings at law or in equity having been instituted to recover the debt secured by said mortgage or any part thereof, Now, therefore, by virtue of the power of sale contained in said mortgage, and pursuant to the statute of the State of Michigan in such case made and provided, notice is hereby given that on Thursday the seventeenth of April, 1980, at 10:00 o'clock A.M. Local Time, said mortgage will be foreclosed by a sale at public auction, to the highest bidder at the West entrance of the Washtenaw County Building in the City of Ann Arbor, Washtenaw County, Michigan (that being the building where the Circuit Court for the County of Washtenaw is held), of the premises described in said mortgage, or so much thereof as may be necessary to pay the amount due, as aforesaid, on said mortgage, with the interest thereon at seven and one quarter percent (7 1/4%) per annum and all legal costs, charges and expenses, including the attorney fees allowed by law, and also any sum or sums which may be paid by the undersigned, necessary to protect its interest in the premises.

Which said premises are described as follows: All that certain piece of parcel of land situated in the Township of Salem in the County of Washtenaw and State of Michigan, and described as follows, to-wit: Commencing at the Northwest corner of Section 10, Town 1 South, Range 7 East, Salem Township, Washtenaw County, Michigan; thence Easterly along the North line of Section, 163 feet, thence South 1336 feet; thence Westerly parallel to the North line of said section, 163 feet; thence North 58' East 1336 feet to the place of beginning, Salem Township, Washtenaw County, Michigan.

During the twelve (12) months immediately following the sale, the property may be redeemed.

Dated at Troy, Michigan, March 10, 1980.
STANDARD FEDERAL SAVINGS AND LOAN ASSOCIATION, A Federal Association
Mortgagee
DYKEMA, GOSSETT, SPENCER,
GOODNOW & TRIGG
2401 West Big Beaver Rd.
Troy, Michigan 48064
Attorneys for Mortgagee
March 13-20-27-April 3-10

Telephone your club news
to 475-1371

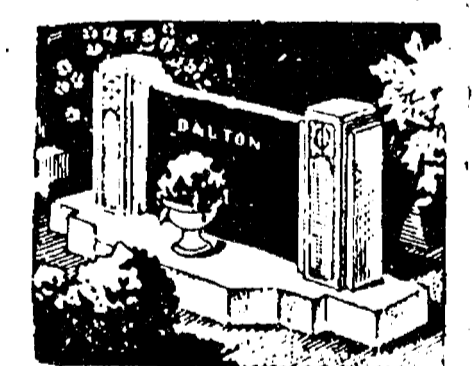

MAUSOLEUMS ★ MONUMENTS
BRONZE TABLETS ★ MARKERS

BECKER MEMORIALS

6033 Jackson Road
ANN ARBOR, MICHIGAN

Legal Notices 18

NOTICE OF MORTGAGE SALE—WHEREAS, default has been made in the terms and conditions of one certain mortgage made and executed by David C. Patton and Barbara J. Patton, as his wife and in her own right, to the Federal Land Bank of Saint Paul, a Federally Chartered Corporation, 375 Jackson Street, Saint Paul, Minnesota dated March 2, 1977 and filed in the office of the Register of Deeds for Washtenaw County, Michigan on the 4th day of March, 1977, and recorded in Liber 1584 of Mortgages, pages 480 and 491, and

WHEREAS, the Federal Land Bank of Saint Paul is now the owner of said Mortgage; and

WHEREAS, said Mortgage contains a provision that if the mortgagors shall fail to pay or cause to be paid any of the installments mentioned in said obligation according to the terms thereof or shall fail to pay the taxes and assessments on said property as the same become due and payable, the entire indebtedness secured by said Mortgage shall thereupon become due and payable, and said Mortgage subject to foreclosure at the option of the mortgagee, and

WHEREAS, the mortgagors have failed to pay or cause to be paid the said installments mentioned in said obligation according to the terms thereof, and by reason thereof, Federal Land Bank of Saint Paul, under the provisions above referred to has elected to declare, has declared and does hereby declare the entire indebtedness secured by said mortgage due and payable at once, and

WHEREAS, the amount claimed to be due on this Mortgage at the date of this notice for principal and interest is the sum of Fifty Eight Thousand Nine Hundred Twenty-Nine and 41/100 (\$58,929.41) Dollars, plus interest thereon from December 13, 1979, at the rate of 10 1/2 percent per annum, together with legal costs, charges and expenses, including the attorneys fees as provided by the Statute of the State of Michigan, and stipulated for in said Mortgage, and also any taxes and insurance that said mortgagee pays on or prior to the date of the sale; and no suit or proceeding at law or in equity having been instituted to recover the debt now remaining secured thereby or any part thereof, whereby the power of sale in said Mortgage has become operative;

NOW THEREFORE, notice is hereby given that by virtue of the power of sale contained in said mortgage and in pursuance of the statutes in such case made and provided, the said Mortgage will be foreclosed by a sale of the Mortgage premises at public venue to the highest bidder on Thursday, April 3, 1980, at 10:00 o'clock in the forenoon, Local Time of said day, at the ground floor lobby of the main entrance of the Courthouse in the City of Ann Arbor, Michigan, (that being the place where the Circuit Court for the County of Washtenaw is held.)

The said premises are described as follows: to-wit:

Land in the Township of Northfield, County of Washtenaw, Michigan, described as: Commencing at the South 1/4 corner of Section 11, T18, R6E, Northfield Township, Washtenaw County, Michigan, thence North in the North and South 1/4 Line of Section 11, 1941.70 feet to the place of beginning; thence continuing North 357.90 feet to East South 89° 13' East 1302.00 feet; thence South 0° 13' East 356.35 feet; thence North 89° 13' West 1303.96 feet to the place of beginning. Said parcel being a part of the West 1/2 of the Southeast 1/4 of Section 11, T18, R6E, Northfield Township.

FURTHER TAKE NOTICE, that the length of the period of redemption from such sale, in accordance with Section 27A.3240 Michigan Statutes Annotated, as amended, will be one year from the date of such sale.

February 29, 1980
FEDERAL LAND BANK OF SAINT PAUL
A Federally Chartered Corporation
375 Jackson Street
Saint Paul, Minnesota 55101

ATTORNEYS FOR MORTGAGEE:
Parker and Parker
By: Robert E. Parker
Attorney at Law
704 E. Grand River
Howell, Michigan 48843
Phone: (517) 546-9594
Feb. 28-March 6-13-20-27

MORTGAGE SALE—Default having been made in the terms and conditions of a certain mortgage made by Donald O. O'Duntan and Deloris Jean O'Duntan (a/k/a) Deloris J. O'Duntan, his wife, of Ypsilanti, Washtenaw County, Michigan, Mortgagees to STANDARD FEDERAL SAVINGS AND LOAN ASSOCIATION, A Federal Association, of Troy, Oakland County, Michigan, Mortgagee dated the 6th day of July, 1979, and recorded in the office of the Register of Deeds, for the County of Washtenaw and State of Michigan, on the 12th day of July, 1979, in Liber 1716 of Washtenaw County Records, on Page 419, and which mortgage WAS RECORDED on January 4, 1980 in Liber 1744, Page 55 of Washtenaw County Records, on which mortgage there is claimed to be due, at the date of this notice, for principal and interest, the sum of Thirty Eight Thousand Six Hundred Twenty and 28/100 Dollars (\$38,620.28).

And no suit or proceedings at law or in equity having been instituted to recover the debt secured by said mortgage or any part thereof, Now, therefore, by virtue of the power of sale contained in said mortgage, and pursuant to the statute of the State of Michigan in such case made and provided, notice is hereby given that on Thursday the 8th day of May, 1980, at 10:00 o'clock A.M. Local time, said mortgage will be foreclosed by a sale at public auction, to the highest bidder at the West entrance of the Washtenaw County Building in the City of Ann Arbor, Washtenaw County, Michigan (that being the building where the Circuit Court for the County of Washtenaw is held), of the premises described in said mortgage, or so much thereof as may be necessary to pay the amount due, as aforesaid, on said mortgage, with interest thereon at Eleven and one quarter per cent (11 1/4%) per annum, and all legal costs, charges and expenses, including the attorney fees allowed by law, and also any sum or sums which may be paid by the undersigned, necessary to protect its interest in the premises. Which said premises are described as follows:

All that certain piece or parcel of land situated in the Township of Superior in the County of Washtenaw and State of Michigan, and described as follows, to-wit: Lot One Hundred Thirty One (131), Woodland Acres Number 2, as recorded in Liber 17 of Plats, Pages 39 and 40, Washtenaw County Records.

During the six months immediately following the sale, the property may be redeemed.

Dated at Troy, Michigan, February 27, 1980.

STANDARD FEDERAL SAVINGS AND LOAN ASSOCIATION, A Federal Association
Mortgagee

DYKEMA, GOSSETT, SPENCER,
GOODNOW & TRIGG
Attorneys for Mortgagee
2401 West Big Beaver Rd.
Troy, Michigan 48064
March 6-13-20-27-April 3

How To Save Gasoline . . . and Money in Driving

Dollar a gallon gasoline set America on its ear. And most of us feel there's nothing we can do about it.

But the U. S. Department of Energy figures that sensible driving measures could save the typical consumer about 26 cents on each gallon. That's like getting your gas at about 74 cents per gallon at the pump. For details, send for a free copy of How To Save Gasoline . . . and Money from the Consumer Information Center, Dept. 514H, Pueblo, Colo. 81009.

These savings apply to you if you're the typical American driver who's averaging just 15 miles per gallon, driving 11,000 miles a year, and paying more than \$700 each year for gas. Your gasoline bill could be cut drastically without much inconvenience if you just adjust your driving habits. Here's how:

Save up to five cents per gallon by driving more efficiently. For instance, warm up the engine by driving slowly; never idle for more than one minute to warm up or while waiting in line.

Drive at a moderate but steady pace. Don't pump the accelerator and continually speed up and slow down. Anticipate the flow of traffic ahead and adjust speed accordingly. Don't spend the money to race up to a stop light or traffic snarl.

Use the most efficient speeds of 35 to 45 where allowed. Fifty-five may be necessary on the highway but going just 10 miles per hour faster wastes 18 percent more gas.

Save up to 13 cents a gallon by planning ahead to combine or eliminate trips. Carpool with a friend and from work or shopping. Combine several errands into one trip to cut down on expensive stop and go driving. And replace some trips altogether by using the telephone and mail services for banking and shopping.

Save up to eight cents a gallon by keeping your car in good shape. Tires should be kept inflated to the highest recommended pressure. (If they're down just four pounds, you lose a couple of pennies per gallon.) You'll save another two cents a gallon by using one of those "high mileage" motor oils. And save an average four cents per gallon more by getting a tune-up, wheel alignment, or other mechanical adjustments when they're needed.

These and other steps can add up to money in your pocket, as much as 26 cents per gallon. It's not impossible. In fact, you can save even more. When it's time to trade-in your current car, get one that averages just 10 more miles per gallon and add radial tires. You could save the equivalent of another 20 cents per gallon over your current gas bill.

The nearly 1,200 inspectors of the Mine Safety and Health Administration conducted 65,000 inspections and investigations during the 1978 fiscal year at the 6,500 coal mines under MSHA's jurisdiction, according to the department's annual report for fiscal year 1978.

Farmworker programs administered by the Labor Department's Employment and Training Administration have two general objectives: to improve living standards for migrant and other seasonally employed farmworkers who want to remain in the agricultural labor market, and to help those who want to leave farmwork to prepare for and find more stable and better-paying employment.

POWERFUL IN-TRUCK . . .
Machinery for Amazing Results!!!
IN-SHOP . . .
Rug Cleaning, Auto Cleaning,
Upholstery Cleaning,
Rug Binding!!!
WATER DAMAGE SPECIALISTS!!!
BEST WAY
CARPET CLEANING
Mon.-Fri. 12 noon-6 p.m.
Sat. 9 a.m.-3 p.m.
Serving the Dexter-Chelsea area.
301 E. Huron 483-2733

Tell Them You Read It In The Standard!

— OFFICIAL NOTICE —

REGULAR MEETING OF THE LYNDON TOWNSHIP BOARD

will be held

Monday, March 17, 1980 - 7:00 p.m.

at Lyndon Town Hall

located at North Territorial and Townhall Roads

1. Regular business will be transacted as usual.
2. There will be a settlement of 1979-1980 accounts.
3. There will be a PUBLIC HEARING on the proposed use of FEDERAL REVENUE SHARING FUNDS.

Linda L. Wade
Lyndon Township Clerk

NOTICE

The ANNUAL MEETING of Lyndon Township will be held in this Town Hall on March 29, 1980 at 1:00 p.m. The budget for the coming fiscal year will be presented for approval. Also, a PUBLIC HEARING will be held to obligate Federal Revenue Sharing Funds. Related information may be obtained from the Township Clerk, 11995 Roepke Road, Gregory, Michigan 48137, telephone 313-498-2042, by appointment.

LYNDON TOWNSHIP

Linda L. Wade, Clerk.

NOTICE

ANNUAL TOWNSHIP MEETING

NOTICE IS HEREBY GIVEN,
That the next Annual Township
Meeting of the Electors of the
TOWNSHIP OF LYNDON

County of Washtenaw, State of Michigan

will be held at

Lyndon Township Hall

(Corner of North Territorial Road and Townhall Road)

Beginning at 1:00 o'clock p.m.

on

Saturday, March 29, 1980

At such time in addition to other regular business and in accordance with the law, a budget covering proposed expenditures and estimated revenues of the Township shall be submitted for consideration. A copy of the budget will be open for inspection at the annual township meeting.

Signed: **LINDA WADE**
Township Clerk.

Dated: March 10, 1980.

NOTICE

ANNUAL TOWNSHIP MEETING

NOTICE IS HEREBY GIVEN,
That the next Annual Township
Meeting of the Electors of the
TOWNSHIP OF SYLVAN

County of Washtenaw, State of Michigan

will be held at

Sylvan Township Hall

Beginning at 1:00 o'clock p.m.

on

Saturday, March 29, 1980

At such time in addition to other regular business and in accordance with the law, a budget covering proposed expenditures and estimated revenues of the Township shall be submitted for consideration. Also a discussion on use of Federal Revenue Sharing funds.

Signed: **DANIEL MURPHY**
Township Clerk.

Dated: March 11, 1980.

BOAT HOME SHOW
AND RECREATION AND LEISURE LIVING
SHOW SHOW

FREE GIFTS MARCH 14 - 16, 1980 FAMILY FUN

TWO U of M SEASON FOOTBALL TICKETS
WILL BE GIVEN AWAY TO SOME LUCKY SHOW GOERS
COURTESY OF ANN ARBOR SCENE MAGAZINE

A unique auction to benefit the Washtenaw County Historical Society Museum Building Fund will be held Friday, March 14th at the Show beginning at 7 p.m. Braun & Helmer Auctioneers

SPECIAL DISCOUNT COUPONS are available at many area businesses, banks, restaurants & motels.

HOURS: Friday from 4 p.m. to 10 p.m., Saturday from 10 a.m. to 10 p.m., and Sunday from 10 a.m. to 4 p.m.

ADMISSION: Adults \$2.50, Children 5 thru 12 \$1.50, and under free when with adult. Senior Cit. over \$1.50

U of M TRACK & TENNIS BUILDING - STATE & HOOVER

Forensics Team 7th in Battle Creek Tourney

Two Chelsea students took first-place awards and the school's team placed seventh out of 28 last Saturday afternoon at the Battle Creek Forensics Invitational Tournament.

According to Forensics Coach Bill Coelius, Chelsea High placed a good percentage of the 80 team members in the semi-finals, and four made it to the finals.

Chelsea finalists were Barbara Schardein and Mark Stevenson in informative speaking, Phil Powers in humorous reading and Holly McCutcheon in serious reading. Both Stevenson and McCutcheon took first place in their respective events in the finals.

Some 500 students from 28 schools competed in the tournament, which is the only tournament competition that the Chelsea team will travel to this year.

After school finals are held at Chelsea High, Coelius said that the selected team will compete in the Districts, to be held at Chelsea High school Tuesday, March 18 at 4 p.m.

Chelsea will battle Ann Arbor Huron, Ann Arbor Pioneer, Ann Arbor Greenhills, Whitmore Lake and Saline for a chance to travel to the Regionals, to be held in April at Plymouth High school.

Because of the excellent showing at the Battle Creek tournament, Coelius said he had high hopes for the local team.

A lot of the team's success, he said, can be traced to student teacher Beth Scheske, who has competed at the national collegiate level with the Eastern Michigan University forensics team and has given sound advice to the Chelsea forensics.

Pinckney Cagers Win District Title

Pinckney's defense took over after the offense faltered, to edge out Farmington Harrison, 56-51, for the Class B district championship Friday night, March 7.

The Pirates clobbered their opponents at Novi in the first half, 30-19, then stalled as the Hawks battled back to outscore Pinckney in the third quarter, 20-11. During the final period, Farmington Harrison crept to a 41-all tie when the Pirates' defense got to work.

Holding the Hawks to 12 points for the last quarter, Pinckney took back the lead, 48-41, behind a lay-up by Dave Haak, a free throw by Nick Monaster, and Jay Black's jump shot. The Pirates then waited out the clock for the victory.

Mike Janowski led Pirates in scoring with 19, followed by Haak with 13 and Black with 11. For Farmington Harrison, Brian Burgess alone scored in double figures with 22.

Pinckney finishes the season with a 15 and 7 record.



CAROUSEL: Mary Bort makes a musical point for the audience, while New England mill girls and sailors look on. Chelsea students will present the favorite Rodgers and Hammerstein

musical tonight, March 13, and Friday and Saturday nights, with all three performances beginning at 8 p.m. in the Chelsea High school auditorium. Tickets may be purchased at the door.

Racquetball Leagues Begin Play in March

Ann Arbor Recreation Department is now organizing racquetball leagues for players of all skill levels, novice through advanced competitive.

League action begins the week of March 17 at the Imperial Court Club, 2200 Green Rd., Ann Arbor, and runs for 11 weeks. All matches last one hour and consist of singles play against players in the same skill category.

Registration for the racquetball leagues begins March 3 and 4 from 8:30 to 8:30 p.m. in the east cafeteria of Pioneer High school, 601 W. Stadium. In-person and mail-in registrations for racquetball leagues will continue at the Recreation Department Office, 650 S. Seventh St., as long as space is available.

For more information on the racquetball leagues, contact League Director, Doug Shep at 665-6333.

Telephone your club news to 475-1371

Conservation District Offers Tree Seedlings

Washtenaw County Soil Conservation District is offering their annual tree, shrub and ground cover program for spring 1980. Orders will be taken until April 7 with seedling distribution scheduled for late April.

Planting stock available for spring 1980 includes: White Pine, Red Pine, Scotch Pine, Jack Pine, Austrian Pine, White Spruce, Norway Spruce, Colorado Blue Spruce, Tulip Tree, Black Walnut, Black Locust, Autumn Olive, Honeysuckle, Multi-Flora Rose, Black Walnut Seed and Emerald Crownvetch Seed. Also available will be two types of Wildlife Packets for those wishing an assortment of trees and shrubs. Each packet contains 250 seedlings.

According to William Fishbeck, chairman of the Washtenaw County Soil Conservation District, the main purpose of the District's tree program is to assist landowners in obtaining trees and shrubs at a nominal cost for reforestation, windbreaks, wildlife habitat improvement, Christmas trees and erosion control.

Order blanks containing information on the species available, site preferences and prices may be obtained by contacting the district office in Ann Arbor. For more information on the District's tree program, or to obtain an order blank for spring 1980, contact the Washtenaw County Soil Conservation District office at 6101 Jackson Rd., Ann Arbor 48103. Telephone (313) 761-6721.

The public Job Service helps increase training opportunities for young people by operating Apprenticeship Information Centers. More than 50,000 people were served during the 1978 fiscal year through these centers located in 22 states and the District of Columbia, according to the Labor Department's annual report for the 1978 fiscal year.

Attends Pre-Med Conference At Albion College

Mary Kay Poljan, a student at Chelsea High school, was among 190 high-achieving Michigan high school students who attended a pre-med conference at Alma College on Wednesday, Feb. 27.

Since an increasing number of young women and men entering college are identifying medicine as a career goal, the Alma conference was planned to alert high school students to the realities of the pre-med curriculum, medical school admissions and career opportunities within the profession.

The program included discussions of preparations for medical school as an undergraduate, given by Dr. Frank Bernier, dean of admissions at Michigan State University's School of

Osteopathic Medicine, and two Alma College seniors already accepted at the University of Michigan's School of Medicine.

Two Alma graduates now in medical school discussed the demands of their studies and another Alma graduate, now a practicing physician, outlined her professional experiences.

In addition to a question and answer period, Mary Kay and the other students had an opportunity to meet with panel members at a dinner which ended the conference.

Please Notify Us of Any Change in Address

NOW ON TUESDAY NIGHTS CHICKEN BUFFET

Thursday, Friday, Saturday open till 7



NOW SERVING COCKTAILS IN OUR NEW BAR

our Famous Deep-Fried Chicken and SPECIAL BARBECUED CHICKEN

also mashed potatoes and gravy, dressing, and salad bar. Serving from 4:30-9:30

at the CAPTAINS TABLE

8093 MAIN ST., DEXTER

PH. 426-3811

McCalla Feed Service

Ph. 475-8153

12875 Old US-12

Chelsea

IDEAL LIVESTOCK EQUIPMENT HEATERS FOR WATER TANKS

HAY and STRAW

CRACKED CORN - BIRD FEED

WOOD SHAVINGS

WAYNE DOG & CAT FOOD

DOG BISCUITS

SALT OF ALL KINDS

Complete Line of WAYNE FEEDS

Now, McDonald's breakfast comes in your size.

Now Open Weekdays, 6:30 a.m.

CLIP THIS COUPON for COFFEE FREE With Breakfast

Now this is what I call a big breakfast

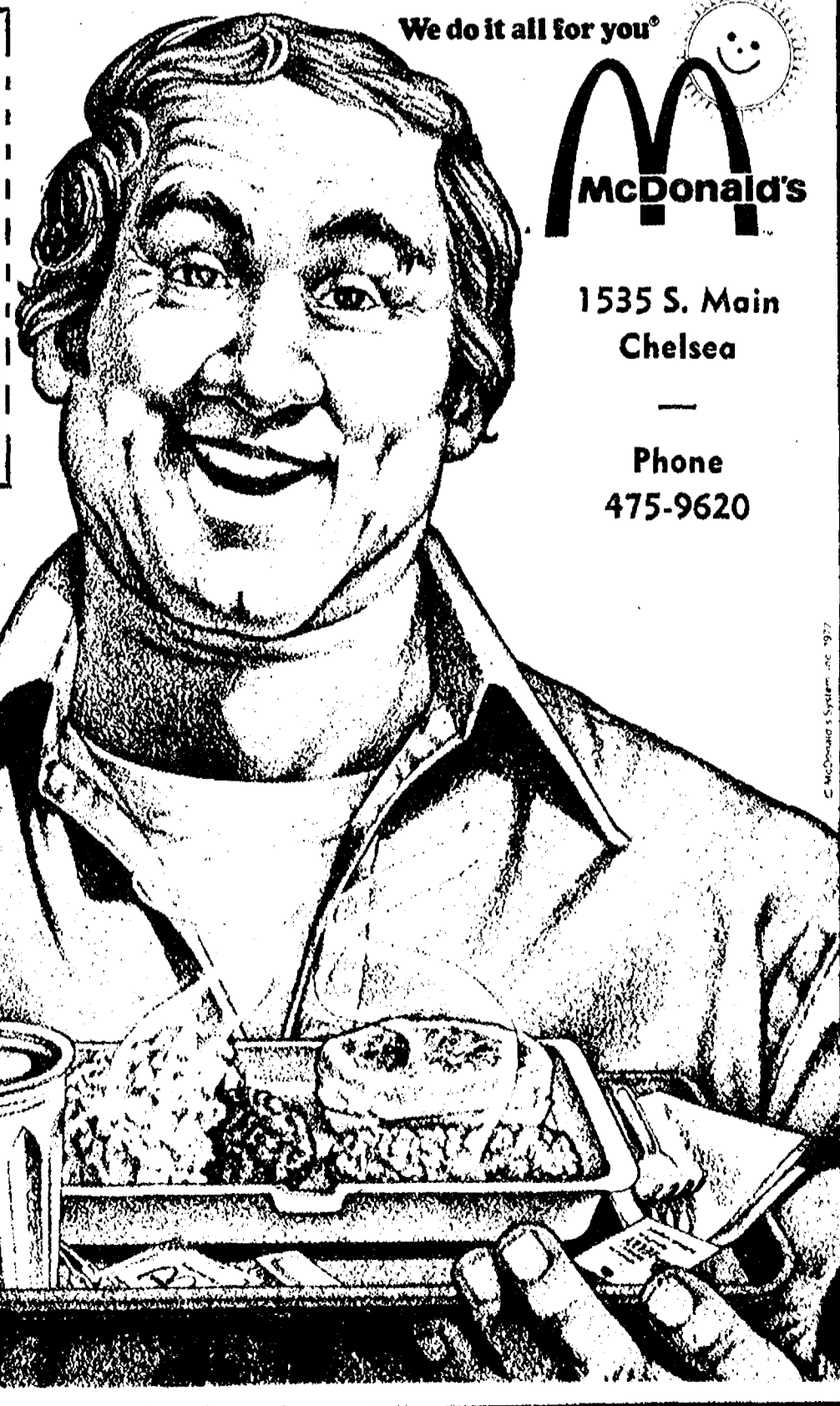

We do it all for you



1535 S. Main

Chelsea

Phone 475-9620



THINK GOLF



SPECIAL DISCOUNT SALE

THROUGH MARCH 22, 1980

CITY GOLF COURSE SEASON PASSES

* GOOD FOR BOTH LESLIE & HURON 18 HOLE GOLF COURSES.

* DISCOUNTS OF UP TO 18%.

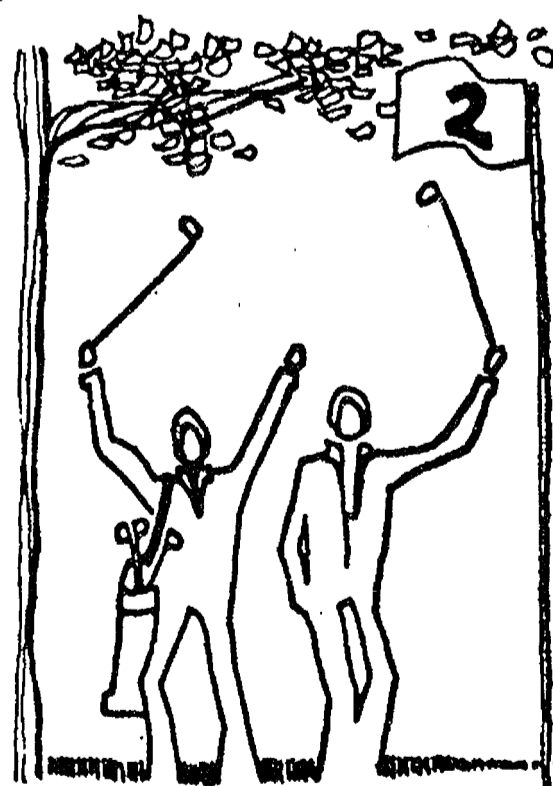

TYPE OF PASS	REGULAR PRICE	DISCOUNTED PRICE
7 day/week pass - City resident	\$160	\$135
7 day/week pass - Non resident	\$190	\$165
5 day (weekday pass) - City resident	\$110	\$90
5 day (weekday pass) - Non resident	\$140	\$120

Proof of residency required in the form of identification with name and address of residence or property owned in Ann Arbor.

Passes are good for the 1980 golfing season at both City golf courses, and are available at the Ann Arbor Department of Parks and Recreation offices, fifth floor, City Hall, 100 N. Fifth Ave. or at the Leslie Park Golf Course Monday thru Friday 8:00 a.m.-5:00 p.m.

LESLIE PARK GOLF COURSE: 6690 yard, par 72, 18 hole course with watered fairways, greens, and tees. Power golf cart rental is available. Located on Traver Road north of Barton Drive.

HURON HILLS GOLF COURSE: 5120 yard, par 67, 18 hole course with watered fairways, greens, and tees. Located on Huron Parkway at Huron River Drive.

BOWLING NEWS

Sunday Nite Leftovers

Standings as of March 9

W	L
J. J. & Co.	68 23
Thom Ludwig	60 31
X-Rated	54 37
Bob VanMeter	53 38
Bill Katon	50 41
Ethel Weir	48 43
Twins	47 44
Ken Stuter	46 45
Krautski's	46 45
Four K's	46 45
All in the Family	46 45
Bob Nester	43 48
Rick Jedele	41 50
Kissin Cousins	37 54
Clean Sweeps	36 55
Up Your Average	35 56
Alley Oops	32 59
Low Rollers	31 60

Women, games over 150: K. Kelly, 167; S. Ehnis, 152; B. Herter, 166, 179; R. Hartman, 175; R. Clarke, 161; S. Kruger, 152; V. VanMeter, 158, 176; C. Kruger, 177; D. Shubel, 158; C. Hollenbeck, 150; M. Klumpp, 152; N. Schneider, 158; C. Roberts, 158; S. Evans, 174; A. Dowhal, 195, 156.

Men's, games over 175: S. Ehnis, 181; O. Jedele, 181; A. Roskowski, 175; L. Herter, 193; L. Herter, 204; T. Clarke, 181; R. Gibson, 184; J. Roberts, 178; I. Roberts, 202, 178; T. Ludwig, 186.

Tri-City Mixed

Standings as of Feb. 29

W	L
Fitzsimmons Exc.	119 63
Ken's Glass	110 72
Central Fibre	110 72
Pinnacle Engr.	108 74
Chelsea Big Boy	107 75
Williams & Lisznyai	101 81
Rod's Roofing	97 85
Inverness Inn	95 87
Seitz's Tavern	92 90
Mitchell Building	83 99
Hanewald & Frey	83 99
Portage Hardware	82 100
Wolverine Bar	81 101
Palmer Ford	78 104
Back Door Party Store	78 104
Associated Spring	73 109
Jose & Sannes	72 110
Williams Carpet Serv.	69 113

500 series, Men: G. Biggs, 503; G. Burnett, 585; P. Fletcher, 505; J. Harook, 529; V. Hafner, 502; D. Jose, 562; C. Myers, 505; D. Sannes, 568; L. Schneider, 505; J. Stoffer, 501.

200 games, men: J. Baker, 203; G. Burnett, 210, 202; D. Jose, 202; C. Myers, 204; D. Sannes, 202, 200; J. Stoffer, 212.

450 series, women: M. Biggs, 453; S. Clark, 518; G. Dettling, 483; K. Fletcher, 480; H. Fox, 475; J. Hafner, 479; E. Hinz, 501; V. Matthews, 526; P. Harook, 507; G. Ritchie, 468; S. Thurkow, 541; E. Tindall, 468; M. Westcott, 515.

150 games, women: M. Biggs, 174; J. Burnett, 165; S. Clark, 180, 189; J. Collins, 155; G. Dettling, 173, 163; K. Fletcher, 172, 181; H. Fox, 172, 168; M. Gipson, 168; J. Hafner, 160, 166, 153; D. Hanewald, 157; P. Harook, 174, 186; E. Hinz, 158, 160, 163; V. Matthews, 191, 182, 153; M. Myers, 178; G. Ritchie, 154, 169; J. Smith, 183; S. Thurkow, 180, 221; E. Tindall, 164, 153, 151; C. Wade, 161; M. Westcott, 185, 164, 166; S. Williams, 155.

Chelsea Women's Bowling Club

Standings as of March 5

W	L
Chelsea Milling	66 38
Jiffy Mixers	63 41
Parish Cleaners	62 42
Knights of Columbus	58 46 1/2
The Big F	57 46 1/2
Wolverine Bar	56 48
Norris Electric	52 52
Freeman Machine	51 52 1/2
Countryside Builders	51 53
Palmer Leasing	50 54
Heller Electric	49 55
Laura's Beauty Shop	48 56
IPSCO	46 48
Bailey's Girls	46 58
Alley Cats	39 65
Klink Excavating	38 67 1/2

Team high series: Laura's Beauty, 2,364.

Team high game: Laura's Beauty, 815.

Ind. high series: J. Modrzewski, 572.

Ind. high game: J. Modrzewski, 217.

Series over 450: J. Modrzewski, 572; E. Unterbrink, 495; C. Klink, 457; L. Arlowski, 451; R. Hummel, 480; P. Wurster, 468; N. Kern, 504; L. McGuire, 525; S. McCalla, 465; H. Fox, 490; M. Privatte, 470; B. Houle, 451; D. Scott, 460; P. Fitzsimmons, 508; Jean Hafner, 517; L. Gilmore, 456; C. Wade, 470; B. Wright, 531; C. Bradbury, 477; S. Bailey, 471; J. Alber, 482; D. Judson, 478; S. Girard, 487; M. McGuire, 476; D. Verwey, 481.

Games over 150: J. Alber, 188, 158; D. Judson, 158, 189; S. Girard, 175, 168; B. Fike, 169; M. McGuire, 476; D. Verwey, 481; C. Bradbury, 157, 182; B. Gregory, 160; S. Bailey, 193; D. Scott, 156, 158; P. Fitzsimmons, 171, 171, 166; Jean Hafner, 174, 164, 179; L. Gilmore, 158, 171; C. Wade, 166, 159; B. Wright, 164, 179, 188; D. Toon, 151; D. McCalla, 164; S. McCalla, 164, 156; L. Schanz, 187; M. Wright, 158; B. Houle, 159; H. Fox, 174, 188; M. Privatte, 199; B. Bauer, 156; J. Norris, 152; M. Poynter, 172; L. McGuire, 182, 171, 172; G. DuBois, 172; D. Alexander, 151; M. Ritz, 159; S. Ritz, 160; E. Niebauer, 156; J. Modrzewski, 217, 192, 162; E. Unterbrink, 155, 151, 189; C. Klink, 152, 157; N. Smith, 160; L. Arlowski, 159; R. Hummel, 176, 173; A. Eisele, 151, 173; P. Wurster, 190, V. McClear, 169; N. Kern, 171, 165, 168.

Prep League

Standings as of Feb. 8

W	L
Jacquars	54 27
Five Musketeers	51 30
Chelsea Wild Cats	49 32
Dana Chargers	48 32 1/2
The Pros	36 45
The Strikers	36 45
X Marks the Spot	29 51 1/2
Midnight Bowlers	18 63

Games 100 and over: M. Bulick, 106; S. Wolak, 105; M. Ryan, 104; J. O'Bryan, 134, 120; M. Ahrens, 119; C. Schulze, 111, 130; J. Tobin, 133, 113; J. Koch, 116, 140; T. Harook, 122, 132; D. Thompson, 109, 134; G. Boyer, 122, 116; J. Ritter, 127, 140; P. Shures, 100; C. Baker, 119; P. Fletcher, 115, 120; J. Toon, 113, 160; D. Collins, 153, 133; D. Dettling, 151, 101; J. Leisinger, 101; S. Hunn, 116, 131; D. Waldyke, 104; M. Ryan, 147; E. Zinke, 104; R. Langhelm, 108; Dean Boote, 108, 117; David Boote, 117; J. Jedele, 139; T. Weir, 134, 106; K. Thayer, 147, 166; T. Bush, 108; T. Bowdish, 113, 115.

Series 200 and over: M. Bulick, 204; J. O'Bryan, 254; T. Harook, 254; J. Koch, 256; J. Tobin, 246; C. Schulze, 241; P. Fletcher, 236; J. Toon, 273; D. Collins, 286; D. Dettling, 252; S. Hunn, 247; M. Ryan, 235; Dean Boote, 225; David Boote, 102; J. Jedele, 237; T. Weir, 240; K. Thayer, 313; T. Bowdish, 228.

Super Six League

Standings as of March 5

W	L
Riibits	115 81
Wonder Women	111 85
Leftovers	100 96
Screwballs	93 103
Lucky Strikes	88 108
G & L's	81 115

Games of 140 and over: J. Engel, 148; L. Clark, 159; T. Whitley, 140; P. Clark, 153, 151; D. Clark, 147, 178; C. Collins, 149, 174; M. Eivilsizer, 142; V. Connell, 148; K. Hergert, 147, 153, 147; J. Sweet, 171, 163; L. Butler, 174; D. Robards, 143; M. Adams, 156, 146; L. White, 155; S. Steele, 157, 188, 152; M. Kushmaul, 142; K. GreenLeaf, 169, 144; T. Sabo, 155, 192, 171; C. Reynolds, 182; K. Buss, 176.

Series of 425 and over: S. Steele, 497; K. GreenLeaf, 439; T. Sabo, 518; K. Buss, 425; K. Hergert, 447; J. Sweet, 443; C. Collins, 450; D. Clark, 456.

Residential - Commercial
REMODELING
FREE ESTIMATES
ib. V. JENSEN and SON
LICENSED BUILDER
378 Spring Lake Drive
Chelsea, Mich.
PHONE 475-1820

Senior House League

Standings as of March 10

W	L
Washtenaw Engr.	56 21
K. of C.	48 22
Schneider's Grocery	48 22
Freeman Machine	47 23
Frank Grohs Chevrolet	47 23
Steele's Heating	41 29
Kilbreath's	41 29
Holsworths	43 34
Village Motors	37 33
VFW 4076	36 34
McCalla Feeds	36 34
Bauer Builders	31 39
C & J	29 41
S. J. Custom	28 42
Central Fibre	28 42
Walt's Barber Shop	23 47
Chelsea Lumber	13 57
Deansburro	5 65

Men, 475 series and over: J. Judson, 481; R. Herrst, 486; T. Stafford, 494; H. Kaiser, 506; R. Zatorski, 556; N. Lee, 580; J. Torrice, 542; W. Steinaway, 480; A. Sannes, 560; A. Hawley, 521; F. White, 483; L. Keezer, 581.

Women, 150 games and over: D. Oesterle, 178, 168; D. Verwey, 188, 201, 181; S. Whiting, 174; C. Hepburn, 158; V. Lonetto, 157, 154, 163; S. Weston, 159, 173; J. Kaiser, 158; M. Stafford, 171; S. Kulenkamp, 152; J. Norris, 179, 164; B. Torrice, 155; H. Scripser, 155; T. Steinaway, 175; D. Hawley, 170, 178, 178; K. Winkelhaus, 165; D. Vasher, 160; J. Jose, 164; D. Keezer, 167; E. Keezer, 189.

Men, 175 games and over: J. Judson, 189; D. Torrice, 200; T. Stafford, 184; H. Kaiser, 182; R. Zatorski, 202, 182; N. Lee, 225, 197; A. Torrice, 195, 176; A. Sannes, 180, 195, 185; A. Hawley, 193, 188; F. White, 182; E. Keezer, 189; L. Keezer, 211, 206.

210 and over games: R. Spaulding, 246; J. Harook, 212; T. Steele, 225; L. Marshall, 224, 211; R. Lentz, 235; J. Arnold, 211; G. Packard, 215; D. Bauer, 243; D. Murphy, 211.

Chelsea Lanes Mixed

Standings as of March 7

W	L
Spring Oak Gr'house	122 67
FUBAR'S	122 67
Ann Arbor Centerless	116 73
VFW	116 73
Accra Gage	102 87
Turkeys	101 88
DeWolfe Excavators	99 89 1/2
Hawley Truck Repair	99 90
Two Plus Two	92 97
White Lightning	88 103
Hank's Marina	86 103
Fireballs	84 104 1/2
Bottoms Up	84 105
Federal Screw Outlts	82 107
Fox Point Flashes	82 107
Chelsea Sofspira	79 110
J2-D2	75 114
North Lake Dunlpprs	70 118 1/2

Women, 425 series and over: D.

Oesterle, 477; D. Verwey, 570; S. Whiting, 428; V. Lonetto, 474; S. Weston, 480; J. Kaiser, 438; M. Stafford, 427; S. Kulenkamp, 430; J. Norris, 487; T. Steinaway, 458; D. Hawley, 526; J. Jose, 429; D. Keezer, 428.

Men, 475 series and over: J. Judson, 481; R. Herrst, 486; T. Stafford, 494; H. Kaiser, 506; R. Zatorski, 556; N. Lee, 580; J. Torrice, 542; W. Steinaway, 480; A. Sannes, 560; A. Hawley, 521; F. White, 483; L. Keezer, 581.

Women, 150 games and over: D. Oesterle, 178, 168; D. Verwey, 188, 201, 181; S. Whiting, 174; C. Hepburn, 158; V. Lonetto, 157, 154, 163; S. Weston, 159, 173; J. Kaiser, 158; M. Stafford, 171; S. Kulenkamp, 152; J. Norris, 179, 164; B. Torrice, 155; H. Scripser, 155; T. Steinaway, 175; D. Hawley, 170, 178, 178; K. Winkelhaus, 165; D. Vasher, 160; J. Jose, 164; D. Keezer, 167; E. Keezer, 189.

Men, 175 games and over: J. Judson, 189; D. Torrice, 200; T. Stafford, 184; H. Kaiser, 182; R. Zatorski, 202, 182; N. Lee, 225, 197; A. Torrice, 195, 176; A. Sannes, 180, 195, 185; A. Hawley, 193, 188; F. White, 182; E. Keezer, 189; L. Keezer, 211, 206.

Kahuna Mixed League

Standings as of March 9

W	L
All Stars	66 39
Maybe's	60 45
Me and them three	59 46
The Foursome	55 43
Whiteleafs	57 48
Udder Pools	56 49
PH-2	52 46
Sunday Funnies	55 50
The Boozers	53 52
Good, Bad & Uglys	53 52
Ma Gu	51 54
Prime Time Players	51 54
Good Timers	51 54
Untouchables	49 56
Small Super's	47 58
Herr-Bares	47 58
Proud Mary's Gang	43 62
G & G and the Kids	35 70

Women, games 150 and over: G. Reed, 151; A. Smith, 164; E. Heller, 164, 161; H. Baresis, 157, 151; K. GreenLeaf, 202, 169; L. White, 213, 158; M. Sweeny, 273;

D. Steinaway, 189, 157; C. Thompson, 178; J. Staphish, 153; B. Robeson, 186; C. Bradbury, 187, 163; K. Clark, 154; S. Steele, 161, 157; F. Ferry, 166, 156; J. Buku, 152.

Men, games 175 and over: E. GreenLeaf, 220, 184; G. White, 196, 189; K. Steinaway, 180; J. Sweet, 210, 201; D. Thompson, 184, 177; C. Figg, 188; C. Koenn, 180, 109; D. Clark, 192, 177; T. Steele, 203; D. Buku, 177, 176.

Women, 150 games and over: D. Oesterle, 178, 168; D. Verwey, 188, 201, 181; S. Whiting, 174; C. Hepburn, 158; V. Lonetto, 157, 154, 163; S. Weston, 159, 173; J. Kaiser, 158; M. Stafford, 171; S. Kulenkamp, 152; J. Norris, 179, 164; B. Torrice, 155; H. Scripser, 155; T. Steinaway, 175; D. Hawley, 170, 178, 178; K. Winkelhaus, 165; D. Vasher, 160; J. Jose, 164; D. Keezer, 167; E. Keezer, 189.

Men, 175 games and over: J. Judson, 189; D. Torrice, 200; T. Stafford, 184; H. Kaiser, 182; R. Zatorski, 202, 182; N. Lee, 225, 197; A. Torrice, 195, 176; A. Sannes, 180, 195, 185; A. Hawley, 193, 188; F. White, 182; E. Keezer, 189; L. Keezer, 211, 206.

Chelsea Suburban League

Standings as of March 5

W	L
Awards & Specialties	113 76
Chelsea Assoc. Bldrs	113 76
State Farm Ins.	104 84 1/2
D. D. DeBurring	101 88
Dancer's	98 91
Log Cabin	98 91
Ricardo's	94 95
Dana PTO Gals	89 100
Frisinger Realty	84 104 1/2
Chelsea Pharmacy	83 106
Chelsea Lanes	79 110
Chelsea State Bank	77 112

155 games and over: E. Miller, 196; S. Graber, 163; K. Tobin, 171; J. Buku, 181, 159; E. Yocum, 157; A. Hocking, 173, 159; A. Bohne, 156; B. Beeman, 167; L. Gross, 179; R. McGibney, 208, 166; J. McGowen, 157; G. DeSmyther, 191; S. Schulz, 180, 167, 164; S. Nicola, 163; B. Murphy, 171, 159, 155; D. Orlowski, 178, 164; S. Winchell, 181; P. Devulder, 156; M. Fahrner, 167, 155; C. Risner, 163; G. Baczynski, 179; P. Schaff, 171; S. Hafner, 160; N. Prater, 181; D. DeLaTorre, 169, 164; C. Stoffer, 174, 156; D. Hawley, 170, 159; P. Harook, 165; S. Bowen, 163.

465 series and over: E. Miller, 477; J. Buku, 489; L. Gross, 468; R. McGibney, 515; S. Schulz, 511; B. Murphy, 535; D. Orlowski, 495; N. Prater, 465; D. Hawley, 474.

The U. S. Department of Agriculture's projection for a record-high \$32 billion in farm exports this year means a 17 percent increase in value over last year's foreign farm trade.

Leisure Time League

Standings as of March 8

W	L
Mamas & Grandmas	65 39
Rebs	60 44
Misfits	59 44 1/2
Lucky Strikers	59 45
Rockettes	56 48
Split Ends	53 51
Lady Bugs	52 51 1/2
The Late Ones	50 53 1/2
Sweetrollers	45 59
Alley Cats	44 59 1/2
Handicappers	41 63
Shud-O-Bens	38 66

500 series and over: N. Kern, 518.

200 games and over: M. Herrin, 203.

400 series and over: S. Kulenkamp, 420; H. Lancaster, 487; S. Williams, 412; J. D. D. DeBurring, 446; R. Dils, 438; W. Picklesimer, 424; E. Williams, 425; S. Friday, 469; K. Haywood, 426; G. Wheaton, 480; G. Feldman, 476; F. Andrews, 474; S. Bauer, 444; S. Mead, 411; M. Hanna, 421; M. Kolander, 494; D. Clark, 460; S. Heim, 433; S. Roehm, 421; J. Cronkrite, 435; E. Heller, 471; B. Robinson, 490; C. Hoffman, 470; B. Griffin, 436; M. Herrin, 476.

155 games and over: E. Miller, 196; S. Graber, 163; K. Tobin, 171; J. Buku, 181, 159; E. Yocum, 157; A. Hocking, 173, 159; A. Bohne, 156; B. Beeman, 167; L. Gross, 179; R. McGibney, 208, 166; J. McGowen, 157; G. DeSmyther, 191; S. Schulz, 180, 167, 164; S. Nicola, 163; B. Murphy, 171, 159, 155; D. Orlowski, 178, 164; S. Winchell, 181; P. Devulder, 156; M. Fahrner, 167, 155; C. Risner, 163; G. Baczynski, 179; P. Schaff, 171; S. Hafner, 160; N. Prater, 181; D. DeLaTorre, 169, 164; C. Stoffer, 174, 156; D. Hawley, 170, 159; P. Harook, 165; S. Bowen, 163.

465 series and over: E. Miller, 477; J. Buku, 489; L. Gross, 468; R. McGibney, 515; S. Schulz, 511; B. Murphy, 535; D. Orlowski, 495; N. Prater, 465; D. Hawley, 474.

Biddy Basketball Wars Continue

With one week remaining in regular season play, the WBA and ABA Biddy Basketball youngsters continue to show improvements. Last week's contests netted the following results:

WBA
Cavaliers 24, Bucks 16—The Cavaliers won their game behind the scoring of Kevin Kern and Lance Satterthwaite, who notched eight and six points, respectively. For the Bucks, the scoring was led by Greg Clark and Craig Ferry, while Steve Everett and Scott Cordell played good team basketball.

78'ers 45, Celtics 11—Led by Jeff Marshall with 20 points and Loren Keezer with 15, the 78'ers remained unbeaten in the WBA. Excellent defense by Kyle Plank and Don Luck contributed to the win. For the Celtics, the inspired offensive and defensive play of Todd Redding and Doug Neal was not enough to overcome the superior height and experience of the 78'ers.

Clippers 25, Kings 24—The scoring of Scott Robb (eight points) and Todd Ferry (two points) paced the Clippers and supported a fine team performance. Good offensive and defensive performances from Mike Hodgson, Jason Scripser, Byron Platt and Brian Talbot kept the Kings close. Mike Hodgson was the Kings' leading scorer.

Knicks 28, Pistons 25—Team effort once again helped the Knicks triumph. Strong rebounding by Mark Luick and the scoring of Chad Starkey and John Collins led the way. Rex Nye played stellar defense and Craig McCalla contributed eight points for the Pistons.

Nuggets 17, Bullets 16—The Nuggets scored their first win of the season paced by Matt Schweiger and Damen Michelsen, with six points each. Chad White with four and Jude Quilter with one rounded out the Nuggets scoring. A good team game was played by the Bullets. Robbie Stofor scored 10 points. Jeff Moore had two and Travis Garman played good defense.

ABA
Pacers 48, Warriors 15—The Pacers displayed a balanced scoring attack, featuring Craig Maynard with 19, Kirk Lawton with 16, Greg Haist with nine and Mike Taylor with six. The Warriors, paced by co-captains Junior Morseau and Jay Mareutay, started strong against the aggressive Pacers. Also contributing to the Warrior attack were David Steele, Brad Cox, Jenny Barton and Scott Mareutay.

Suns 23, Nets 18—Scoring honors for the Suns went to Robby McDowell with 11 points, while Cindy Sterling and Ted Zaboroski chipped in six each. For the Nets, Matt Kemp scored 12 points and Mark Skiff, Jeff Hackworth and Tommy Mesnard played good defense.

Spurs 42, Supersonics 28—The entire Spurs team played good defense in their win, with Joe Eassa performing well. Tim Anderson continued to show steady improvement for the Spurs by scoring 12 points. Robert Hammel and Mark Larson provided the Sonics offensive punch. Kelly Ghent paced the scoring with six points.

Rockets 41, Hawks 37—In a well-played game, the Rockets outlasted the Hawks 41

to 37. T. J. Starkey paced the Rockets with 16 points and Kevin Flanagan contributed four. Providing outstanding defense were Jeff Andress, A. J. Watkins and Lee Redding. Ron Johnson, Matt Monroe and Mike Popovich led a valiant offensive effort for the Hawks with 14, 12 and nine points respectively. Ann Brosnan, Jay Koszegi and Tony Flintoft played good defense.

Trailblazers 34, Lakers 27—Balanced scoring was the key to victory for the Blazers as Jeff Steele, Doug Williams, Jeff Stacey and Matt Bohlander combined to score 34 points. The Lakers too showed fine team balance with Angie Defont, Ward Beauchamp and David Kvarnberg providing support to Brian Coy who had nine points.

The regular season for the WBA and ABA ends next Saturday with games scheduled to start at 9 a.m. Beach school.

In the fifth week of NBA action in the Biddy Basketball program, the amazing Hawks continued their rampage, while the Nuggets actually found gold in a sweet victory. Meanwhile, the Lakers notched another win in a victory over the Celtics.

The first contest between the Nuggets and the Spurs saw the Nuggets finding the right keys to record their first win, 51-16. Mark Mull collected 19 points and Charlie Koenn had 18. Matt Koenn scored eight; Allan Fromm, four; and Carroll Cordell, two.

For the Spurs, Steve Kropf scored six and Todd Brown, Jim Cook and Kelly Fletcher each had two.

In the second game, the Lakers grabbed a victory over the Celtics, 29-24. Dan Darrow scored 11 points to lead in the victory. Craig Mociag had eight, Mike Ball scored six and Rick Proctor had four.

For the Celtics, John Lane continued to play excellent basketball, scoring 10 points. Ray Spencer had eight and Wayne Pate added six.

The final game pitted the Hawks and the Sonics. Strong defense was evident on both sides, but the Hawks finally hustled to a decisive 49-27 win.

Kevin Maynard once again played excellent basketball, tallying for 28 points. Ken Martin showed good defense and also scored 12 points. Doug Graves had eight points and Mike Feeney bucketed one.

For the Sonics, Biff Buntin led with 13 points. Dan Kimbler, a bit off his usual pace, collected 10 points. Chuck Downer hooped for four points.

Next week is the last for the Biddy Basketball program. As always, parents and spectators are welcome to come and root for their favorite teams.

NBA STANDINGS

Team	W	L
Hawks	4	0
Sonics	2	2
Celtics	2	2
Lakers	2	2
Spurs	1	3
Nuggets	1	3

NBA SCHEDULE

March 15—Week Five
 9:05 to 10:05—Celtics vs. Nuggets
 10:05 to 11:05—Sonics vs. Spurs
 11:05 to 12:05—Lakers vs. Hawks

Speed Up Tax Returns By Using Label Supplied

Taxpayers can speed up the processing of their tax returns by using the preaddressed, peel-off label and by double checking their entries before filing, the Internal Revenue Service advises.

The label, which is located on the cover of the tax return package, lists the taxpayer's name, address, and social security number. If any of the information is incorrect, the taxpayer should make needed changes directly on the label. Taxpayers are also urged to use the coded, preaddressed envelopes that come with their returns.

If a husband and wife file a joint return and use different last names, they should separate the last names with an "and"—such as "Brown and Smith," and list the last names and social security numbers in the same order as the first names.

Easy-to-make errors, such as checking the wrong filing status, failing to sign the return, math errors, and neglecting to attach all necessary documents are common mistakes which delay taxpayers' refunds because the IRS must correct the errors or obtain the documents before processing the return. Careful checking of all entries can result in smoother, quicker processing, and a speedier refund if one is due.

Please Notify Us of Any Change in Address

March of Dimes Fashion Show Slated Saturday

The March of Dimes Luncheon Fashion Show will be held Saturday, March 15, 1 p.m., at Win Schuler's, 3600 Plymouth Rd., Ann Arbor. Fashions will be provided by Alvin's, Marty's, and Generations. Assisting in preparations for the luncheon fashion show are the Ann Arbor Jaycee Women.

Reservations may be made by calling the March of Dimes, 761-6331. Donation is \$15.

Modeling fashions will be Sherry Senunas, Kathy Kiraly, Carol Lighthall, Tracy Rubins, Mary Blake, Doty Myers, Ann Roddy, Martha Lindberg, Thomas DeWald, Louis Belcher, Carl Frye, M.D., and Fern Garcia.

Modeling children's fashions will be Gina and Simon Schreiber, Katie and Susan Evashevski, Gareth and Danielle Cove, Jennifer, Nat and Chris Moore, Taurin McGrath, Mallory, Chelsea and Gillian Shure.

The public Job Service helped 294,000 Vietnam-era veterans find jobs during the 1979 fiscal year, according to the U. S. Department of Labor.

Idea With Bite

A patent for artificial teeth was granted to Charles M. Graham of New York City on March 9, 1922. Porcelain teeth had been introduced as early as 1785 by Dr. John Greenwood, George Washington's dentist. A fascinating look at the dental equipment of yesteryear, including a hand-powered dental drill, is part of the precision instruments exhibit in the Street of Shops at Henry Ford Museum, Dearborn.

Telephone your club news to 475-1371

MASONRY

FIREPLACES
BRICK and BLOCK
LAYING

FREE ESTIMATES

DENNIS GAREN
Ph. (313) 475-2584

Subscribe today to The Standard.

THURSDAY SPECIAL

**FOOT-LONG
HOT DOGS**

and
**MUG of
ROOT BEER**

\$1.25

Open Daily at 11 a.m.

A & W RESTAURANT

M-52 AND I-94 PH. 475-2055
SAVE TIME - CALL AHEAD FOR CARRY-OUT ORDERS



BARGAIN PRICED!



Reg. \$349.95

**General Electric
Quality-Built
Washer**

- Electronically tested quality • Porcelain enameled top, lid, wash basket and tub
- ★ Heavy Duty Washer
- ★ Standard Capacity
- ★ 2-Speed

**General Electric
quality-built
dryer**

A lot for your money! Easy-to-clean up-front lint filter. Smooth, durable rust-resistant porcelain-enameled finish drum. Electronically tested for quality.

- ★ Standard Capacity
- ★ 3 drying selections



Reg. \$259.95

*Save time and gas!
Do your wash at home.*

Sale Price as a pair \$559⁹⁰

Save \$40.00

- ★ Includes delivery and installation
- ★ U-Haul? Save More!

HEYDLAUFF'S

113 N. Main St., Chelsea Ph. 475-1221

Schumm's Announces NEW SUNDAY MENUS

1. Schumm's will be adding our most popular lounge-side sandwich and steak menu.
SANDWICHES from \$1.50 to \$2.75
SIZZLER STEAKS from \$2.95 to \$4.75
 Soups - Side Orders - Snacks - Salads
2. Schumm's will be offering the following Sunday Specials:
ROAST TURKEY WITH DRESSING
SWISS STEAK
GRILLED HAM STEAK
ROAST PORK WITH DRESSING
FRIED CHICKEN
 Specials will be priced from \$4.95 to \$5.95
3. Schumm's will be offering our regular dinner menu.
4. All dinners include a basket of garlic toast, relish table and choice of potato.

Sunday buffet is being discontinued.

OPEN: Monday thru Thursday 11:00 a.m. to 10:00 p.m.
Friday 11:00 a.m. to 11:00 p.m.
Saturday 4:00 p.m. to 11:00 p.m.
Sunday 11:30 a.m. to 8:30 p.m.

SCHUMM'S

1620 M-52, CHELSEA PHONE 475-2020

AMERICAN LEGION POST 31's

ST. PATRICK'S DAY WEEK-END

FRIDAY, MARCH 14

- ★ FISH FRY Starting at 5 p.m.
- ★ EUCHRE TOURNAMENT Starting at 7:30 p.m.

SATURDAY, MARCH 15

- ★ ST. PATRICK'S DANCE - 9 p.m. - 1 a.m.

GOLD RUSH BAND

BYOB - BUFFET - DOOR PRIZES

\$15.00 per couple



ROBERTS PAINT & BODY

"We do our best to satisfy"

20416 Old US-12 West
Chelsea, Mich.

Ph. 475-1149

Open 8 a.m.-5 p.m. Daily

Subscribe to The Chelsea Standard

We are shoe fitters first... shoe salespeople second!

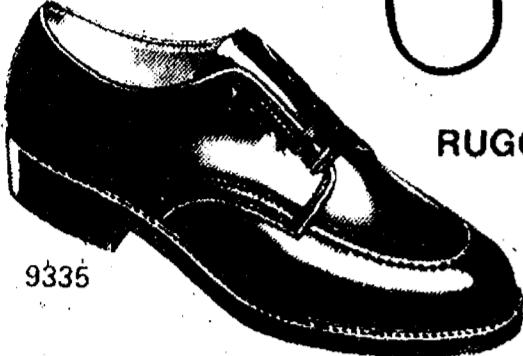
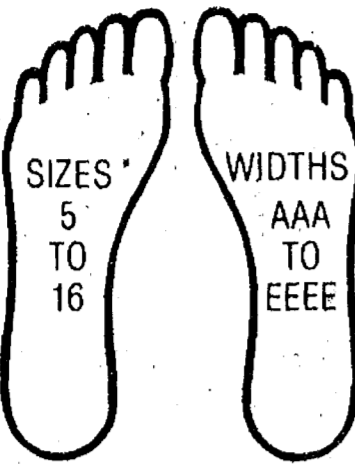

RUGGED SHOES FIT FOR WORK OR LEISURE

RED WING SHOES

VOGEL'S & FOSTER'S

Phone 475-1606

Chelsea, Mich.

Michigan Growers Notebook

NEW SOLUTIONS FOR QUACKGRASS PROBLEM

"In most of Michigan's crop producing areas, quackgrass is still one of our major weed problems," according to Dr. Meggitt, weed specialist at Michigan State University.

"In fact, I'm seeing more of it in our corn acreage today than I did several years ago despite the availability of a very effective control program with atrazine herbicide," he adds. "I think one of the principal reasons for this is that corn growers are rotating more to other crops—soybeans, small grains, and dry beans—which are not tolerant to atrazine residue carryover."

In his weekly series, Michigan Growers notebook, carried in newspapers and broadcast on radio stations throughout the state, Dr. Meggitt addresses various crop and pest management problems of interest to farmers here.

While Dr. Meggitt sees more quackgrass problems in the state, he says there are some very effective alternatives to the conventional double rate of atrazine which limits grower's crop rotation options.

Roundup herbicide applied in the spring doesn't work well because the quack just isn't mature enough (10 to 14 inches high) for it to be effective. Fall applications ahead of corn, however, have been effective.

"But growers who haven't fall-applied Roundup and do not want to lock themselves into a continuous corn system with atrazine at high rates, do have some alternatives," he says. "A

pre-plant incorporated application of Eradicane is one of the recommended possibilities. Preferably, the way to handle it is to disc the field well before application, then incorporate the herbicide, by disking at least twice after application."

According to Dr. Meggitt, disking cuts up and exposes the root-like rhizomes of quackgrass, then positions the Eradicane in the soil so that it works on the rhizomes as they germinate.

For more information about how growers can develop a quackgrass program to fit their individual needs, Dr. Meggitt suggests contacting the county extension agent or writing him at Michigan State University, College of Agriculture and Natural Resources, East Lansing 48824.

Lioness Club Collects \$301 for March of Dimes

Despite not being officially chartered as an organization, Chelsea's Lioness Club was asked to participate in collecting for the March of Dimes during the week of March 1 through 8.

Club members collected at Chelsea State Bank and at Polly's on both week-ends of March of Dimes Week and collected \$301.66 from local residents. Canisters have also been placed with local merchants for collections.

Scientists at Michigan State University were among the first in the early 1970s to link pesticide contamination to fish and birds.



MARCH OF DIMES: Some seven inches of snow last Saturday didn't deter Chelsea Lioness club members Adamine Michelsen and Valerie Scriven from collecting at Polly's and Chelsea

State Bank for the 1980 March of Dimes. A relatively new Chelsea organization, the Lionesses took on the project as their very first service to Chelsea.

AGRICULTURE IN ACTION

MICHIGAN FARM BUREAU EDITORIAL

★ Regulated to Death

"Four years from today, every enterprise in the United States, agricultural and industrial, will be far more closely regulated than it is today. Four years from today, every private activity in the country will bear a heavier burden imposed by the government. And four years from today is 1984."

This quote is from opening remarks made recently at the American Farm Bureau Federation convention in Phoenix by Dr. Murry Weidenbaum, noted economist from Washington University. Although his message was delivered at a convention of farmers, it concerns every citizen in this nation as we find ourselves more and more surrounded by red tape regulations of government. Not only are many of those regulations picky and aggravating, they are costly. Here are some examples:

1. The cost of operating federal regulatory agencies is rising

more rapidly than the rest of the budget, the population, or the gross national product. In 1974, the outlays of the regulatory agencies was \$2.5 billion. This year, it's \$6.0 billion.

2. Federally mandated safety and environmental features increased the price of the average passenger car by \$666.

3. There are over 4,400 different forms that the private sector must fill out each year. That takes over 143 million man hours. The cost of the federal paperwork is over \$25 billion a year imposed on the private sector.

4. The total costs of complying with federal government regulations came to \$121 billion in 1979. That's approximately \$500 for each man, woman and child in this country.

The sad part of all this is that it continues to increase. Unless enough citizens speak up, either with their voices, or their votes, we'll either strangle in the red tape, or go broke trying to afford the cost of all those rules and regulations.

Great Tax Shavings!

Here's how to whittle down your 1979 Income Tax . . .

There's still time to reduce the total taxable income reported on your 1979 tax return and build for your future at the same time! Here's how—

If you're not presently covered by a qualified pension or profit-sharing plan where you work, or if you're self-employed, you are eligible to open an Individual Retirement Account (IRA) at Ann Arbor Trust which allows you to set aside each year—tax free—15% of your annual income to a maximum of \$1,500 for your future.

These deposits are tax deductible, which means you can reduce the total taxable income on your 1979 tax return by the amount you deposit between now and April 15th!

Your money will earn 8% interest compounded quarterly for an effective annual yield of 8.24% when you deposit at least \$1,000 for three years or more. Interest earned on your contribution is not taxable until you retire, when your tax bracket will probably be lower.

Accounts are insured up to \$100,000 by the Federal Deposit Insurance Corporation. You pay no fees or charges to open an Individual Retirement Account at Ann Arbor Trust.

Call or stop by Ann Arbor Trust today for complete information on how you can lower your taxes and start building for the future at the same time. Our financial advisors will be happy to meet with you and discuss the retirement savings plan best suited to your needs.

Remember . . . deposits must be made by April 15th to qualify as deductions from your 1979 taxable income!

Keogh Account Holders Also Eligible!

If you opened a Keogh Account at Ann Arbor Trust before December 31, 1979, and deposited less than your allowable amount, you too are eligible for great tax savings. All additional contributions to your Keogh Account made between now and April 15th may be deducted from your 1979 taxable income!

Withdrawals from an IRA or Keogh Account prior to age 59½ are subject to substantial tax penalties.

Federal regulations require substantial interest penalty on payment of a Time Certificate of Deposit before maturity.



CHELSEA BANKING OFFICE
ANN ARBOR TRUST COMPANY

1478 Chelsea-Manchester Road □ Chelsea, Michigan 48118 □ Phone 475-9154

MEMBER FDIC

Powerful Little Sucker!

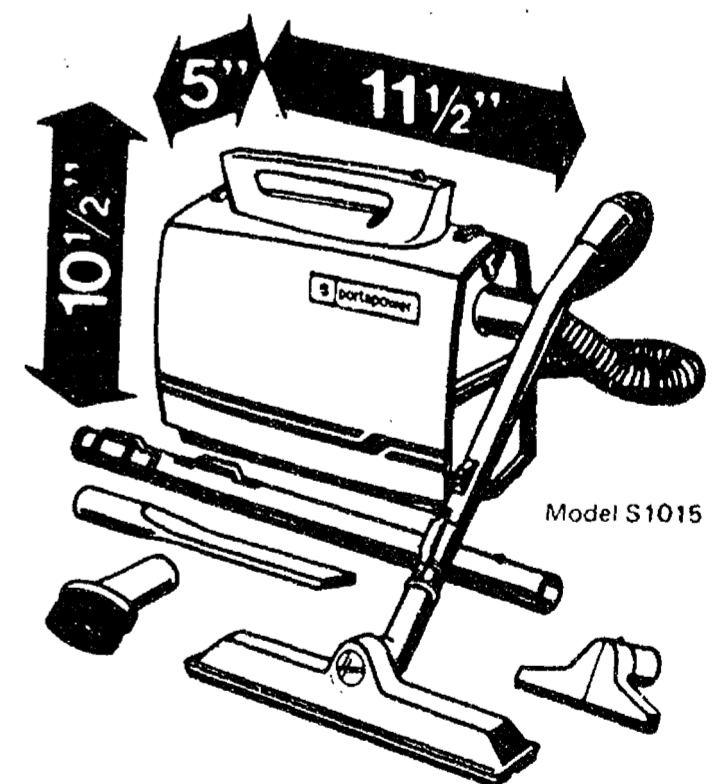

Portapower™

VACUUM... Turn it on!

Suddenly it's alive with all the power you'd expect from a full size canister cleaner! Picks up dust, dirt and litter like crazy. Great when you've got to get things in shape fast. Goes right along with you wherever you clean. Carry it! Tow it! You get all the attachments you'll need for just about any cleaning job.

840 Watt Motor
Easy To Empty Dust Bag
3-Way Air Filter System
Extra Long Power Cord
Complete With Attachments

Reg. \$64.95

\$53⁸⁸

HEYDLAUFF'S

113 N. Main St., Chelsea

Ph. 475-1221

Be an instant winner!
Play new

Polly's
MASTERMARKETS

201 PARK AVE., V.C.L.
1821 SPRING ARBOR RD.,
960 N. WEST AVE.,
3102 EAST MICHIGAN,
and 1101 M-52, CHELSEA

5 CONVENIENT LOCATIONS
TO SERVE YOU BETTER!

SUPER 7 JACKPOT

1. Now, one more great reason to shop Polly's

There's a new game in town! It's super easy to play — there's nothing to save, and lots of chances to win! We call it Super 7 Jackpot. But don't look for it everywhere — it's only being offered at (store name) stores, like the one in your neighborhood. And it's just one more reason for you to come in and discover all the special buys, special services and special offers waiting for you, just down the street — at (store name).

Feelin' lucky? Come on in! You could be an instant winner in our new Super 7 Jackpot game!

It's the simplest game you've ever played!

2. You'll get a Jackpot ticket just like this one every time you visit Polly's



3. Before you leave, get your ticket stamped with numbers by inserting it in our big game machine.

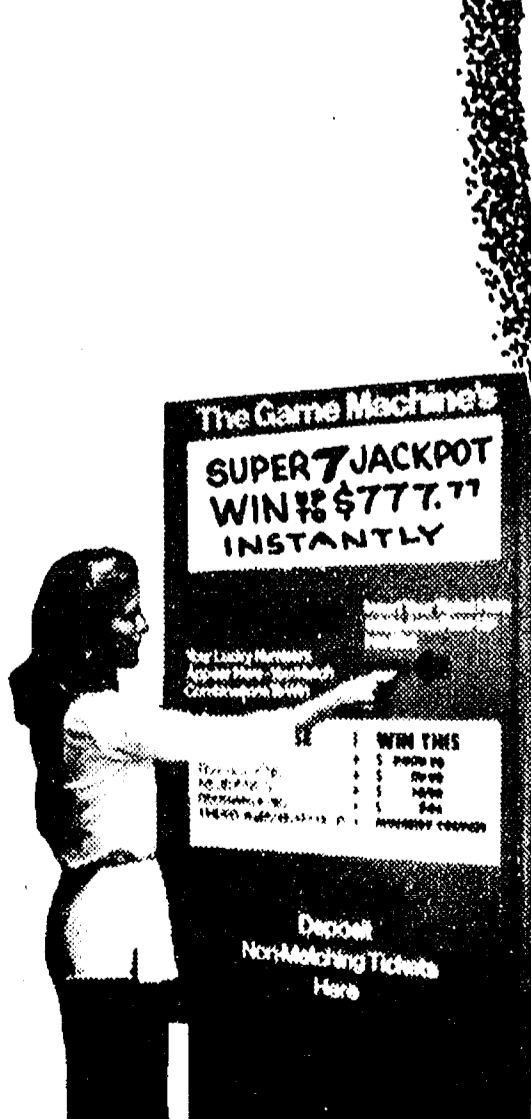

Insert Your Ticket Here
While Area Face Up
Into Slot

Numbers You Match To Win

Simply present your winning ticket to the store manager. Prizes of \$77.77 or more will be paid by check after official verification. Taxes on prizes are the responsibility of the prize winner.

Ticket is void if tampered with in any way. Double stamped, disfigured or mutilated numbers are invalid. Rights reserved to reject any ticket not obtained through legitimate channels or because of computer malfunction. Employees of our company, their immediate families and/or households (including I.R.S. dependents), and our advertising agencies are not eligible to participate. Limit one ticket for each store visit, please. Players must be 18 or older.

4. You're an Instant winner if you get 3, 4 or 5 Sevens, 3, 4 or 5 of the Same Number.

IF THIS COMBINATION APPEARS ON YOUR JACKPOT TICKET	YOU WIN INSTANTLY
777777 FIVE SEVENS	\$777.77
333333 FIVE of SAME KIND	\$77.77
77777 ANY FOUR SEVENS	\$7.77
110111 ANY FOUR of SAME KIND	\$1.77
377777 ANY THREE SEVENS	77¢
737333 ANY THREE of SAME KIND	3 EXTRA TICKETS

WIN!
up to

\$777.77

INSTANTLY!

5. The amount you win depends on the combination you get.

Odds are . . .
you'll love to play!

COMPUTER MATCH	PRIZE VALUE	TOTAL # PRIZES	ODDS 1 TICKET
Five Sevens	\$ 777.77	91	1:100,000
Five of Same Kind	\$ 77.77	819	1:11,111
Any Four Sevens	\$ 7.77	4,095	1:2,222
Any four of Same Kind	\$ 1.77	36,842	1:247
Any Three Sevens	\$.77	73,387	1:124
Any Three of Same Kind	3 EXTRA TICKETS	750,333	1:12
TOTALS		873,567	1:10

NO PURCHASE NECESSARY.
PRESENT WINNING TICKETS TO STORE MANAGER.

PRICES EFFECTIVE MARCH 10 THRU MARCH 15, 1980
WE RESERVE THE RIGHT TO LIMIT QUANTITIES

Polly's

MASTERMARKETS

5 CONVENIENT LOCATIONS TO SERVE YOU BETTER!

201 PARK AVE., V.C.L.
1821 SPRING ARBOR RD.,
960 N. WEST AVE.,
3102 EAST MICHIGAN,
and 1101 M-52, CHELSEA

QUALITY VARIETY SAVINGS

8-PAK HALF-LITER PEPSI

DIET PEPSI, MOUNTAIN DEW or PEPSI LIGHT



\$1.49

Plus Deposit

crazy coupon

GOOD THURSDAY, MARCH 13, 1980 ONLY.
WITH COUPON AND ADDITIONAL \$10.00 PURCHASE

8-PAK HALF-LITER PEPSI **99¢**

QUALITY VARIETY SAVINGS



MIX or MATCH DEL MONTE SALE!
French Style or Cut Green Beans, Whole Kernel or Cream Style Corn, Sweet Peas

3 for 89¢



DEL MONTE 24-oz. SEEDLESS RAISINS **\$1.99**
WITH IN STORE COUPON

DEL MONTE 16-oz. WHOLE PEELED or STEWED TOMATOES ... **2/89¢**
DEL MONTE 29-oz. SLICED or HALVES Y.C. PEACHES **69¢**
DEL MONTE 15-oz. SPINACH **3/\$1.00**
DEL MONTE 30-oz. FRUIT COCKTAIL... **79¢**
DEL MONTE 29-oz. PEAR HALVES **79¢**
DEL MONTE 15 1/4-oz. JUICEPAK PINEAPPLE ... **2/\$1.00**
DEL MONTE 46-oz. PINEAPPLE FRUIT DRINKS **59¢**

SCOT LAD 16-OZ. VEGETABLES
whole kernel or cream style corn, or cut green beans

4 for \$1.00

SCOTLAD 50-OZ. APPLESAUCE **\$1.09**

WITH IN-STORE COUPON SUNRISE 8-OZ.

COFFEE **\$3.59**

SOFT n' PRETTY 4-PAK BATH TISSUE **87¢**

MILNOT 13-OZ. EVAPORATED MILK **37¢**

VALUABLE COUPON

SAVE 48¢ Kraft Cheez Whiz 16-oz. **1.39**

VALUABLE COUPON

SAVE 50¢ Peter Pan Peanut Butter 28-oz. **1.49**

VALUABLE COUPON

SAVE 32¢ Star-Kist Chunk Light TUNA 6 1/2-oz. **59¢**

VALUABLE COUPON

SAVE 20¢ Liquid Dove Detergent 22-oz. **69¢**

VALUABLE COUPON

SAVE 19¢ Betty Crocker Super Moist Cake Mix 18 1/2-oz. **59¢**

VALUABLE COUPON

SAVE 14¢ Gold Medal All Purpose Flour 5-lb. **79¢**

NABISCO 16-oz. PREMIUM SALTINE CRACKERS **59¢**



BORDEN OLD FASHIONED ICE CREAM **\$1.59**

BORDEN HALF-GALLON 1/2% LOWFAT MILK **77¢**

BORDEN 16-oz. COTTAGE CHEESE **69¢**
BORDEN 6-PAK SUNDAE CUPS **89¢**



QUALITY VARIETY SAVINGS

SAVE 1.40 WITH IN-STORE COUPON KALKAN MEALTIME 25-POUND DOG FOOD **\$5.99**

SAVE 30¢ WITH IN-STORE COUPON BETTY CROCKER 21 1/2-OZ. FUDGE BROWNIE **99¢**

SAVE 40¢ WITH IN-STORE COUPON REGULAR or MINT 9-OZ. CREST TOOTHPASTE **\$1.29**

SAVE 20¢ WITH IN-STORE COUPON SILKIENCE 15-OZ. HAIR CONDITIONER **\$1.59**

SAVE 12¢ WITH IN-STORE COUPON SCOT LAD 32-OZ. POPPING CORN **49¢**

FARMER PEET'S WHOLE
PORK LOINS
10/14 POUND AVERAGE

Lb. **99¢**

SLICED FREE!



QUALITY VARIETY SAVINGS

- CENTER CUT RIB PORK CHOPS ... \$1.59 lb.
- CENTER CUT LOIN PORK CHOPS \$1.69 lb.
- LOIN END PORK ROAST \$1.19 lb.
- COUNTRY STYLE SPARERIBS \$1.09 lb.
- FANCY STUFFED PORK CHOPS \$1.59 lb.

- FANCY PORK & BEEF MEAT LOAF MIX \$1.59 lb.
- LEAN PORK & BEEF CHOP SUEY MIX \$1.59 lb.
- RICH'S 12-OZ. TURKEY FRANKS 89¢
- THORNAPPLE VALLEY 1-LB. PARTY ASSORTMENT \$1.69
- THORNAPPLE VALLEY 1-LB. SLICED BOLOGNA \$1.39
- ICELANDIC PERCH FILLETTS \$1.59 lb.
- ICELANDIC COD FILLETTS \$2.29 lb.

- HYGRADE 1-LB. BALLPARK FRANKS \$1.39
- HYGRADE 1-LB. ALL MEAT HOT DOGS..... 99¢
- WEST VIRGINIA 1-LB. SLICED BACON \$1.29
- FARMER PEETS 1-LB. LUNCH MEAT..... \$1.29

- WILSON WHOLE BONELESS HAM WATER ADDED lb. **\$1.39**
- INDIAN MAID 10/14-LB. HEN TURKEYS lb. **69¢**
- GRADE A WAYNE MIXED FRYER PARTS lb. **55¢**
- FROZEN CLEANED SMELT lb. **89¢**

IT'S FUN TO PLAY..

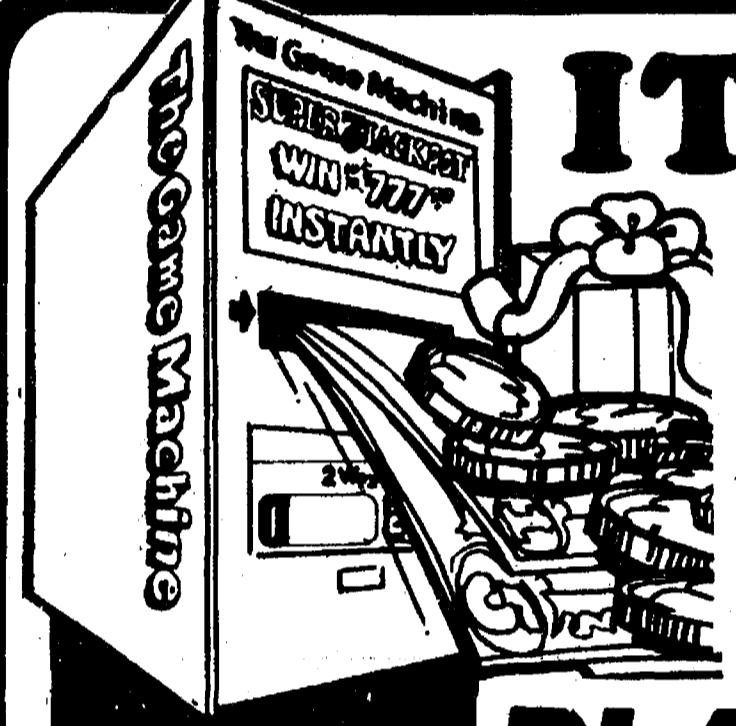

COMPUTER MATCH	PRIZE VALUE	TOTAL* PRIZES	ODDS 1 TICKET
Five Sevens	\$777.77	91	1 : 100,000
Five of a Kind	\$77.77	919	1 : 11,111
Four Sevens	\$7.77	4,095	1 : 2,222
Four of a Kind	\$1.77	36,842	1 : 247
Three Sevens	.77	73,367	1 : 124
Three of a Kind	3 Extra Tickets	758,333	1 : 12
TOTALS:		873,567	1 : 10

"THE GAME MACHINE"
When You Visit Your Favorite Polly's Master Market. You Can Be A Winner Too!
MORE THAN 5,000
Thrifty Shoppers Have Been Cash Winners Already. Join The Winner List Today.

PLAY SUPER JACKPOT

MATCH	PAYS
Five Sevens	Pays \$777.77
Five of a Kind	Pays \$77.77
Four Sevens	Pays \$7.77
Four of a Kind	Pays \$1.77
Three Sevens	Pays .77
Three of a Kind	3 Extra Tickets

- 2-LITER COCA-COLA **89¢** Plus Deposit
- 7-OZ. CONCENTRATE or 16-OZ. LIQUID PRELL SHAMPOO **\$2.09**
- 1.5-OZ. SECRET ROLL-ON **99¢**
- 10-OZ SKIN CREAM from NOXZEMA **\$1.69**

QUALITY VARIETY SAVINGS

- SAVE 24% 15' OFF LABEL 40-CT BOUNCE SOFTENER **\$1.79**
- SAVE 20% LOGHOUSE 14-OZ. SHREDDED COCONUT **\$1.19**
- SAVE 20% ALPO 14 1/2-OZ. CAN DOG FOOD **3/\$1.00**
- SAVE 24% PLANTERS 16-OZ. DRY ROASTED PEANUTS **\$1.49**
- SAVE 50% HEFTY SUPERWEIGHT 8-CT TRASH BAGS **99¢**

- FRESH & TENDER BROCCOLI **69¢** Bunch
- CHOICE NEW 10-LB. IDAHO POTATOES ... **\$1.19**
- NATURALLY SWEET PINEAPPLES **79¢** Each
- JUICY FLORIDA 5-LB. VALENCIA ORANGES ... **99¢**
- FULL FLAVORED PASCAL CELERY **39¢** Stalk
- GOLDEN JUICY LEMONS **10¢** Each
- Gourmet's Delite-SnoWhite MUSHROOMS **99¢** lb.
- Florida STRAWBERRIES **69¢** Pint
- Solid Hefty HEAD LETTUCE **39¢** Each

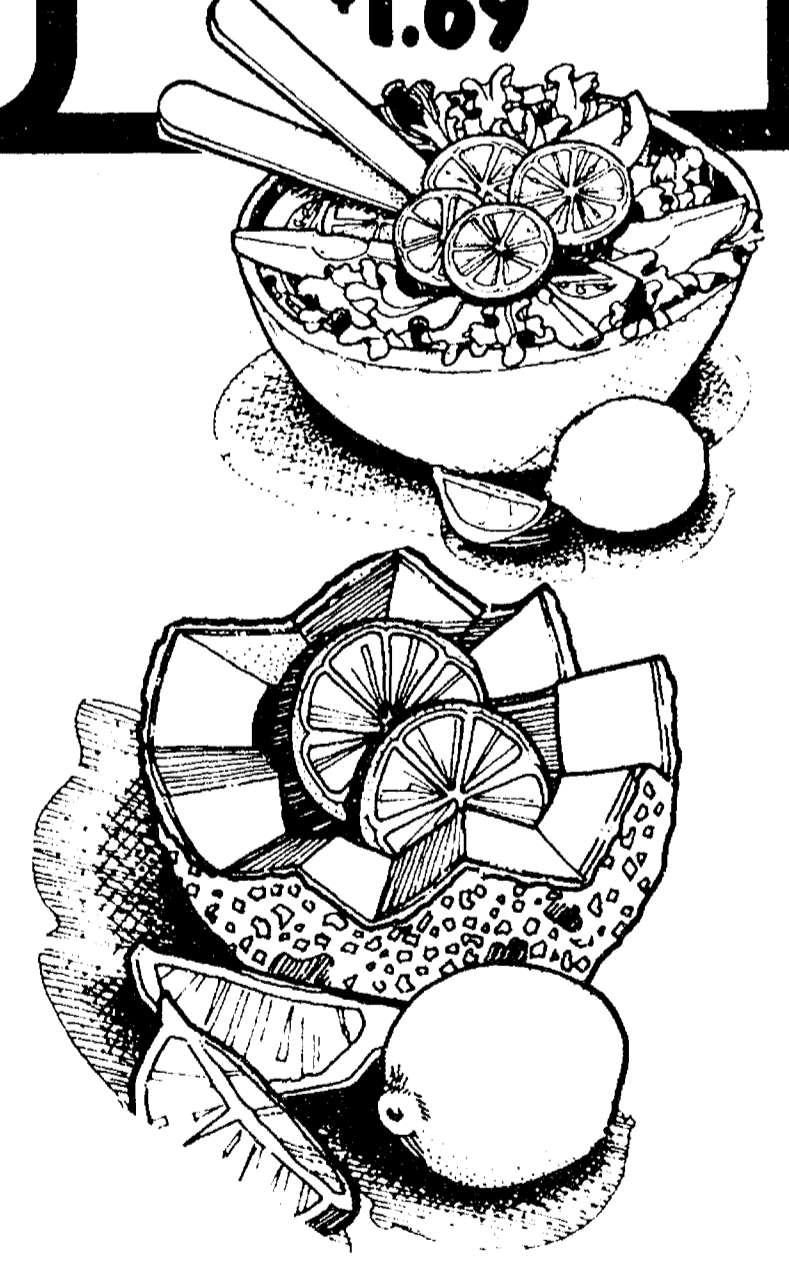

- BIRDSEYE 8-OZ. COOL WHIP **69¢**
- MINUTE MAID 16-OZ. ORANGE JUICE **\$1.19**
- BIRDSEYE 12-OZ. AWAKE **2/\$1.00**
- LA PIZZERIA 23-OZ. PIZZA **\$2.49**
- QUEEN OF SCOT 9-OZ. CUT or FRENCH GREEN BEANS **39¢**
- BIG TEX 46-OZ. RUBY RED GRAPEFRUIT JUICE **69¢**
- VLASIC 32-OZ. SAUERKRAUT **59¢**
- KRAFT 12-OZ. MIDGET LONGHORN CHEESE **\$1.49**
- KRAFT 4-OZ. SHREDDED SHARP CHEDDAR **59¢**
- 7-OZ. BUGLES **69¢**
- GORTONS 9-OZ. LEMON/BUTTER SOLE FILLETT **\$1.79**
- VAN DEKAMPS 12-OZ. HADDOCK **\$1.79**
- SEA PAK 16-OZ. ROUND SHRIMP n' BATTER **\$2.49**
- MORTON 4-8-OZ. POT PIES **\$1.00**
- QUEEN OF SCOT 10-OZ. CAULIFLOWER **49¢**
- LIQUID 28-OZ. SNO-BOL **89¢**
- SUNSHINE BONUS PAK 16-OZ. HI-HO CRACKERS **89¢**
- SUNSHINE 10-OZ. CHEEZ-ITS **69¢**
- PILLSBURY 24-OZ. BUNDT CAKES **\$1.29**
- 13' OFF LABEL 22-OZ. DAWN LIQUID **99¢**

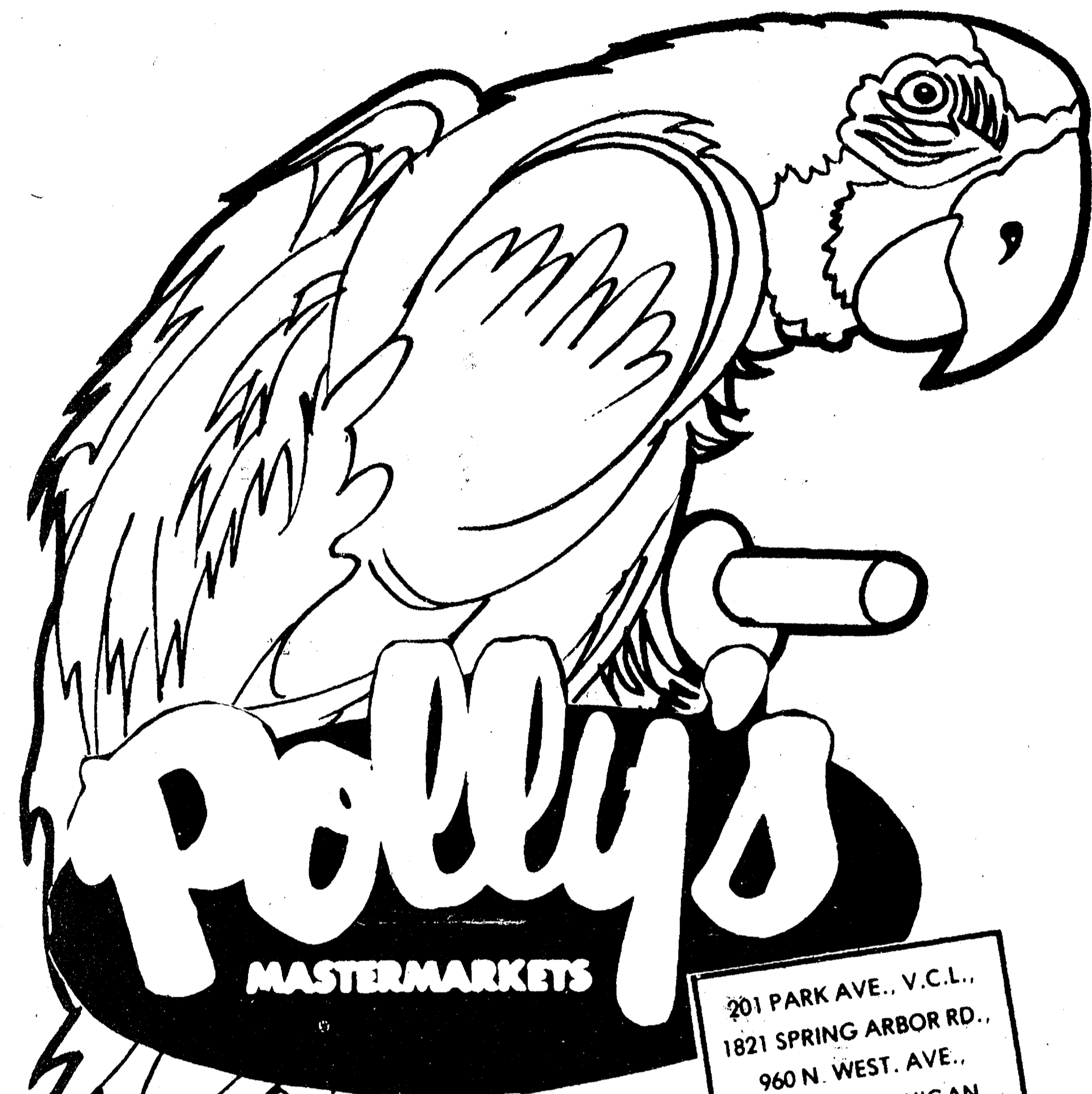

201 PARK AVE., V.C.I.,
1821 SPRING ARBOR RD.,
960 N. WEST AVE.,
3102 EAST MICHIGAN,
and 1101 M-52, CHELSEA

**5 CONVENIENT
LOCATIONS**
TO SERVE YOU BETTER!

ONLY DAILY
8 A.M. *til* 9 P.M.
SUNDAY
9 A.M. *til* 6 P.M.

- ☆ QUALITY PRODUCE
- ☆ CHOICE BEEF
- ☆ FRESH BAKED GOODS
- ☆ LIQUOR
- ☆ COLD BEER
- ☆ LOTTERY TICKETS
- ☆ SIDES OF BEEF
- ☆ FRUIT BASKETS
- ☆ KEG BEER
- ☆ CARRY-OUT SERVICE
- ☆ NATIONAL BRANDS
- ☆ LOW PRICES

☆ **QUALITY** ☆ **VARIETY** ☆ **SERVICE**